COLONIST TELEPHONES

Advertising	Empire 4114
Business Office	Empire 4114
Circulation	Garden 1812
Job Printing	Garden 5241
Editorial Rooms	Empire 4111
Social Editor	Empire 3311

The Daily Colonist.

(ESTABLISHED 1858)

WEATHER FORECAST

Victoria and Vicinity — Moderate winds, becoming occasionally fresh southwest by afternoon. Partly cloudy.

Temperatures Yesterday — Maximum, 47; minimum, 40; minimum on the grass, 39.8.

Sunshine Yesterday — 3 hours 6 minutes.

NO. 284—EIGHTY-SEVENTH YEAR | VICTORIA, BRITISH COLUMBIA, SATURDAY, NOVEMBER 17, 1945 | SIXTEEN PAGES

Seeks to Retain Army West Coast Telephone System

Pearkes Asks That Communication Lines Be Put to Use of Settlers in Remote Areas

OTTAWA, Nov. 16 (CP).—Maj.-Gen. G. R. Pearkes, V.C. (P.C., Nanaimo), tonight urged in the Commons that an armed services' wireless station on Queen Charlotte Islands be kept in operation.

General Pearkes said he understood the wireless system was being put in "grease" and a caretaker appointed to look after it.

He felt the system, which linked the islands with Prince Rupert, B.C., should be kept in operation. It could be used in the training of wireless operators for the permanent forces and also as a link with the Mainland for settlers on the islands, situated north of Vancouver Island.

He also urged that telephone lines strung up for defence purposes on the West Coast be made available for use of farmers and settlers in remote areas. He asked that the British Columbia Telephone Co. not be allowed to remove from the remote areas any equipment put up by the forces and which might be made available to the company by the Government.

The requests were supported by J. H. Matthews (C.C.F., Kootenay East) and William Irvine (C.C.F., Cariboo).

Air Minister Gibson said the wireless station on the Queen Charlotte Islands now had been turned over to the Transport Department. The R.C.A.F. could train its wireless operators at bases on the Northwest staging route over which it was taking control.

The air force was trying to have the army take over the telephone service set up for defence purposes. He would look into contracts with the British Columbia telephone companies with regard to disposal of equipment.

C.C.L. Calls Meeting on Ford Strike

National Organization To Consider Situation

WINDSOR, Ont., Nov. 16 (CP).—A special meeting of the executive council of the Canadian Congress of Labor has been called for November 22 in Toronto to "make decisions which will have a bearing on the solving of the (Ford Motor Company) strike," Pat Conroy, C.C.L. secretary-treasurer, announced tonight.

Mr. Conroy said action of the Ford Motor Company today in advancing new strike settlement proposals after they had been told by Labor Minister Mitchell that a new settlement plan of the United Automobile Workers (C.I.O.) was "fair and reasonable" made it necessary that consideration be given to "bring a national viewpoint to bear on the issue."

Mr. Conroy's statement gave no indication of what action the congress had in mind. It was recalled that there had been a persistent effort to launch one-day work stoppages across Canada in support of the Ford strikers. That idea went into the background when hope of a settlement of the Ford dispute rose.

The sequence of events, as outlined by Mr. Conroy when he issued the statement, leading up to the summoning of a congress executive meeting was:

1. The U.A.W.A. yesterday approved allowing reopening of the Ford power plant and relaxing pickets on the offices and the immediate commencement of negotiations.

2. Mr. Mitchell sent a telegram to the company saying he had received the union's proposals and urging favorable consideration.

3. The company replied with a counter-proposal combining negotiation and arbitration.

"We assume that the Government supported our position," Mr. Conroy told newspapermen. "We haven't rejected the company's proposal. We will be issuing a statement tomorrow."

A comparison of the two latest proposals in the 66-day-old strike, which centres about a union shop and check-off, lent itself to various interpretations but the general feeling was that the two parties were gradually edging toward a common meeting ground.

From Europe Day by Day—

THE TIMES, London

News and Comment on International Events selected from The Times daily and published in The Daily Colonist by special arrangement with The Vancouver Daily Times.

(Copyright, 1945, by Southam Co.)

LONDON, Nov. 16.—The Washington atom communique in greeted with little enthusiasm by The Times editorially today, particularly the section referring to withholding specialized information until acceptable safeguards against misuse are devised.

The validity of this argument may be doubted, the editorial says. It is clearly a case where exceptions, once admitted, are apt to create precedents and end by nullifying the principle at stake.

This is all the more true in the case where secrets, if they exist or not, are not likely to remain secret for any length of time. If this hypothesis is correct, long-term diplomatic secrecy, encouraging unwarranted suspicion and mistrust, may well outweigh such temporary advantages as may be thought to derive from it.

Atomic energy offers potentialities of incalculable magnitude for material well-being of mankind, but the development will call for investment of enormous resources in material and manpower.

This presents the most powerful of arguments for throwing every available item of knowledge and experience open to the world: there can be no surer way of countering perils than by calling on laboratory and factory to exploit to the utmost its capacity for peaceful use.

The terms of reference of the proposed commission — which The Times suggests should consist of the same members as the United Nations Council—make it clear that it will have the widest possible scope, the editorial continues. Its success will depend largely on the extent to which all nations are prepared to lay cards on the table and pool scientific knowledge on this and other potential forms of energy.

Commenting on the Government's proposed plan for British agriculture, by which minimum prices will be fixed for four-year periods with a review of every two years. The objective is to encourage production of that part of the nation's food required from home sources, which will necessarily differ in kind and amount under more normal world conditions from the present schedule of crop priorities.

The editorial says none will question the necessity for this policy.

TODAY'S FEATURES

Comics	Page 10
Culbertson on Bridge	Page 8
Finance	Page 10
Editorials	Page 4
Radio Program	Page 12
Social	Page 6
Sport	Page 9
Theatres	Page 5
Women's Clubs	Page 7

New Warning Sent Bulgaria from U.S.

WASHINGTON, Nov. 16 (AP).—The United States today sent the Bulgarian Government a new warning against reported oppressive political practices in that country. The action was linked with the visit to Bulgaria of Mark Ethridge, special political investigator for State Secretary Byrnes.

U.S. Orders Withdrawal of American Forces in China

Troops of the United States Marine Corps guard a street car in which Japanese civilians are riding in Tientsin. Their duty is to protect the Japs from Chinese civilians, who, understandably, wanted to dish out a little of what they had been taking from the Japs during the occupation. United States marines were ordered withdrawn from China in accordance with Secretary Byrnes' order that all United States armed forces be recalled from China.

Petain Now at Bay of Biscay

ILE D'YEU, Bay of Biscay, Nov. 16 (AP). — Marshal Henri Philippe Petain arrived here today from the French mainland for imprisonment this Winter. He was brought from his snowbound fortress prison of Portalet, high in the Pyrenees, when officials decided it was too cold there for the aged prisoner, serving a life term for treason.

Big Welcome For Canadian Scottish Here

LONDON, Nov. 16 (CP). — Four more Canadian army units have arrived in the United Kingdom from the European continent, and are waiting for repatriation to Canada.

The latest arrivals are the 1st Battalion Canadian Scottish Regiment, Victoria; the North Nova Scotia Highlanders, of Amherst and Truro, N.S., and the 69th and 82nd Canadian Light Anti-Aircraft Batteries.

The Canadian Scottish will receive a big welcome when they arrive here late this month, plans being made by the regimental headquarters of the Canadian Scottish and the Greater Victoria Returned Veterans' Committee indicate.

The 1st Battalion, which left Victoria five years ago for Debert Camp in Nova Scotia, fought through the toughest and bloodiest parts of the campaign in Northwest Europe against Nazi Germany.

Part of the 7th Brigade of the 3rd Canadian Infantry Division, "Victoria's Own" went ashore on the Normandy beach-heads on "D"-Day, June 6, 1944, and for 11 months fought the enemy through northern France, Belgium, Holland and Germany, right up until the time of capitulation.

During the many fierce battles they fought, 18 officers and 343 personnel of other ranks of the Canadian Scottish were killed or died of wounds, while 52 officers and 923 men were wounded. Six officers and 103 other ranks were reported missing, but since "V-E" Day, and before that, many in this category were liberated from prison camps.

There were 35 decorations awarded officers and men of the regiment for valor displayed in the face of enemy fire.

Kramer Convicted With 29 of His Belsen Aides

LUENBURG, Germany, Nov. 16 (CP).—A British military court convicted Joseph Kramer, "Beast of Belsen," and 29 of his specialists in human misery of committing atrocities at the Belsen and Oswiecim Concentration Camps, but acquitted 14 defendants, including five women.

Sixteen of those convicted were women.

Tonight the 30 sullenly awaited sentences of death by hanging or shooting, or of imprisonment and fines, to be announced tomorrow after defence lawyers finish pleas.

Major defendants convicted with the brute-faced 29-year-old Kramer were Irma Grese, 22, blonde "queen" of the Belsen gang, and Dr. Fritz Klein grey-haired physician who, witnesses said, picked victims for the Oswiecim gas chamber.

Each of the 30 showed no emotion as their verdicts were translated into German.

But later two of the women, Hilde Lobauer, 27, and shapely Stanislawa Staroska, 28, burst into tears.

Acquittal of such a large number as 14 was the only surprise. The court said that, after making an impartial survey of the evidence, it was obliged to rule in their favor.

The convicted, charged with conducting a camp where starvation was rampant and rivers of fat ran from human funeral pyres, arose individually in the prisoners' dock as the president of the court, Major-General H. P. M. Berney Ficklin, read the findings in a loud, husky voice.

Aluminum Dust Has New Role

Aluminum dust, widely used throughout British Columbia in treatment of silicosis, may also prove effective in attacking sinus trouble and catarrh, but medical research is necessary before anything definite is known.

Department of Mines officials here have been intrigued by reports from Premier Mine, Portland Canal district, that a number of persons there claim aluminum dust has relieved sinus and catarrh trouble.

Miners taking the treatment for silicosis were first to note its effect, and subsequently a number of residents suffering from sinus and catarrh took the treatment. They also reported relief.

No official study has been made so far. Aluminum dust is used to check silicosis. It is not a cure.

Another Big Three Meeting is Planned

MOSCOW, Nov. 16 (AP).—Diplomatic sources reported tonight that preliminary discussions were believed under way for another meeting of Prime Minister Attlee, President Truman and Generalissimo Stalin as a means of solving current deadlocks on high policy.

Usually well-informed sources said the discussions, plus the British-American-Canadian proposal on atomic energy kept the British and United States Embassies working nearly all Thursday night.

There were indications in Moscow that if Gen. Stalin has not already returned from vacation, he is shortly to do so.

Penicillin for Poland

TORONTO, Nov. 16 (CP).—A Canadian bomber carrying 1,000,000 units of penicillin today left Rockcliffe airport, near Ottawa, on a mercy trip to Poland, the Canadian Red Cross announced tonight. The plane carries part of a 1,800,000,000-unit shipment which is to replace a previous consignment lost November 6 near Munster, Germany, in a crash which took the lives of four Canadian airmen.

Inquest Jury Told How Body Of Girl Found

After hearing three witnesses who identified the body and told of the circumstances under which it was discovered, Dr. E. C. Hart, coroner, yesterday adjourned the inquest into the mystery death of 16-year-old Myfanwy (Dot) Sanders until November 29.

"That is all the evidence that is available today," Dr. Hart announced.

Sergeant Eric Elwell said he had known Myfanwy Sanders since she was a small girl and fully identified the body.

In response to a question from Dr. Hart, Sergeant Elwell said he had no other evidence to give at this time.

PROCEEDINGS LAST ONLY TEN MINUTES

Proceedings at the inquest at Sands Mortuary, Ltd., including the swearing of the six-man jury, required only ten minutes.

Mrs. E. W. Izard said she was walking her dog through the vacant field at Burnside and Portage Roads last Friday at 5:15 p.m. when she saw the body lying by the hedge. She went through the hedge to the road and met Gordon Baird.

Mr. Baird said he was walking up Burnside Road when he met Mrs. Izard. After viewing the body together, they went to the Baird home nearby and telephoned Saanich police. Both witnesses confirmed that they had not touched the body.

No reference was made to the fact that Myfanwy Sanders had been missing for 23 days before the discovery of the body.

William S. Tull was named foreman of the coroner's jury. Other members are William Laird, Angus Denton, Cyril A. West, Harold Bradley and Ernest Davies.

Continued on Page 2

55 Blocks Lost In Great Fire

ROSEAU, Dominica, B.W.I., Nov. 16 (CP).—A fire that started in the day was still raging tonight and threatened destruction to the entire capital of the island. Fifty-five blocks of buildings have been destroyed as efforts continued to bring the fire under control. No estimate of damage could be made. Population of Roseau is 9,000.

De Gaulle's Resignation Submitted

Acts After Deadlock With Communist Party

PARIS, Nov. 16 (CP).—A political crisis stirred France tonight after the resignation of General de Gaulle as interim president was handed to Felix Gouin, President of the Constituent Assembly, following a deadlock with the powerful Communist party over the new cabinet.

Sources close to the French leader, however, said his letter of resignation, as yet not made public, indicated a willingness to continue efforts to form a government. There was a flurry of political conferences during the day.

The Communist party, which won the most seats in the Constituent Assembly in the last election, had demanded "political posts," including one of the three top ministries—foreign affairs, war or interior—as its price for participation in a coalition government.

The decision whether to accept or reject the resignation rests in the hands of the assembly, which elected General de Gaulle Tuesday to serve as president during creation of the Fourth Republic. The assembly will convene again on Monday.

M. Gouin, who received the letter of resignation at 6:30 p.m., announced that the text would not be made public until it is placed before the assembly.

An announcement by the Ministry of Information said: "Negotiations are under way between the President of the Provisional Government of the French Republic and the President of the Constituent Assembly. The text of this letter will not be published."

Intimates of General de Gaulle said he had failed to agree with the Communists on organization of a cabinet, but added that he stated in the letter that if the assembly wishes him to try further, he is ready to undertake the task.

Shortly after the letter was delivered it became apparent that France's three major parties, the Communists, Socialists and Popular Republican Movement (M.R.P.), would take action to meet the situation created by General de Gaulle's move.

Tel Aviv Curfew Is To Be Eased

JERUSALEM, Nov. 16 (CP).—British authorities announced tonight that the military curfew would be eased tomorrow in riot-scarred Tel Aviv, where a sixth Jew died today of injuries.

All inhabitants of the city went to their homes at 4 p.m. today in observance of the curfew, which had been lifted for nine hours. Tomorrow the curfew will be lifted between 5:30 a.m. and 6 p.m.

Ex-Nazi Replaced

LONDON, Nov. 16 (Reuters).—Dr. Otto Hoevermann, ex-Nazi, has been replaced as administrative chief of the Province of Schelswig-Holstein by Theodor Steltzer, former district administrator at Rendsburg, it was reported today from British zone headquarters in Germany.

Esquimalt Seeking Commission On Claims for Federal Grant

A request for a commission of inquiry to determine the justice of Esquimalt's claim for a Federal grant in lieu of taxation on naval and military property in the municipality was made yesterday by Reeve Thomas Hadfield in a letter to Prime Minister W. L. Mackenzie King.

Requests for a constitutional change to permit taxation of Government property were heard in the House of Commons at Ottawa on Thursday. R. W. Mayhew, M.P., urged the Government to reconsider the problem raised in municipalities as a result of Crown property being tax free. Maj.-Gen. G. R. Pearkes, V.C., supported a request of Mr. Mayhew that the Government assist Esquimalt.

A circular letter asking support for a commission is being sent by the reeve to every Federal member in British Columbia, including Mr. Mayhew.

Reeve Hadfield pointed out that during the past 20 years numerous briefs have been submitted to the Government and no satisfactory replies have been received. He stated that further property have been expropriated during the past six years.

"The annual taxes now lost to the municipality of Esquimalt on that property alone amount to $7,500, which is about 9 per cent of the total revenue of the municipality," the reeve's letter states.

"This is just one more burden that a small district of about 4,500 inhabitants, of whom only about 1,200 are home owners, is carrying to help maintain establishments essential to the proper defence of the country," it continues.

In his letter to Mr. Mayhew, Reeve Hadfield outlined the action he had taken, and asked Mr. Mayhew's support in bringing the matter up for further discussion in the House of Commons.

No Moscow Comment

LONDON, Nov. 16 (CP).—The Moscow radio, in first mention of the atomic energy conferences in Washington, tonight carried without comment the communique issued Thursday by President Truman, Prime Minister Attlee and Prime Minister Mackenzie King.

King and Attlee Term Conference As "Satisfactory"

British and Canadian Prime Ministers Leave Washington by Train for Ottawa

By C. R. BLACKBURN
Canadian Press Staff Writer

WASHINGTON, Nov. 16 (CP).—Prime Minister Mackenzie King left today by train for Ottawa after expressing himself as "well satisfied" with the outcome of his momentous discussions here with Prime Minister Attlee and President Truman on the future of the atomic bomb.

Accompanying him was Mr. Attlee, who will be a guest of Mr. King for the week-end visit in the Canadian capital. Their train, the Washingtonian, is due in Ottawa at noon tomorrow.

The British and Canadian Prime Ministers both appeared pleased at the result of the Washington discussions which led to the announcement that the United States, Britain and Canada are prepared to share the secret of the atomic bomb and other scientific discoveries on a basis of reciprocity and with ironclad undertakings not to use such inventions for aggressive warfare.

Before the train left, Mr. King commented briefly to newspapermen about reports that the conditions established in the joint conclusions of the three leaders announced Thursday for conditional release of the atomic bomb process to other countries had little hope of fulfillment.

"The people must have faith," he said.

These things could not be done in a moment, but the way was offered for the development of atomic energy for the benefit of mankind instead of for destruction.

"I am really very pleased and happy about the conference," he said. He expressed appreciation for the friendliness of United States officials, from the President down, which had contributed to the success of the conference.

The very fact that three national leaders possessing such a vital secret met and agreed to make it available to all countries of goodwill was significant, the Canadian Prime Minister added.

In a brief press conference at noon at the British Embassy, Mr. Attlee expressed views similar to those of Mr. King.

Correspondents asked him also to comment on interpretations placed by some newspapermen on Thursday's joint statement to the effect that the conditions of sharing the atomic bomb process were such that they could not be met, and that the net result would be that the secret would remain the property of the United States, Great Britain and Canada.

Mr. Attlee replied that was "the

Continued on Page 2

De Gaulle Resigns

Here is an unusual picture of General Charles de Gaulle, pictured in civilian clothes when he left after the first session of the French Constituent Assembly recently in Paris, France. He submitted his resignation as president yesterday, following a deadlock with the Communists over a new Cabinet.

Freak Wreck Injures 22

LYDICK, Ind., Nov. 16 (AP).—The New York-bound advance Commodore Vanderbilt sideswiped a freight train today and seven passenger cars tipped over, injuring 22 persons.

State police, hospitals and newspapermen had no reports of fatalities aboard the 15-car all-Pullman train of the New York Central system. No Canadians were included in those known injured.

The seven cars that tipped over were five sleepers, a dormitory car and a lounge car. Six cars which were derailed but remained upright were four sleepers, a diner and a second lounge car. Two cars did not leave the rails. Two hundred and fourteen passengers were aboard, railroad headquarters in Chicago reported.

The collision occurred about three and a quarter miles west of Lydick which is six miles west of South Bend. As the Commodore approached a west-bound freight train several freight cars were derailed and spilled in the path of the oncoming passenger train.

Attorney-General Probing Eviction

Request of Mayor J. W. Cornett, Vancouver, for an investigation into a recent eviction carried out at Vancouver under direction of Sheriff Frank Keill is being "looked into," Hon. R. L. Maitland, K.C., Attorney-General, said yesterday.

"Many representations have been made to me in this matter and I am looking into it," Mr. Maitland stated.

Complaints were received by the Attorney - General's Department after a near riot during the eviction of the Chen family (Chinese) from a house at 540 Keefer Street, Vancouver.

One man was subsequently charged with obstructing the officer.

Charge Following Death-Dealing Fire

VANCOUVER, Nov. 16 (CP).—Clifton Durham, who, police said, was the driver of a gasoline tank truck which overflowed and started a fire in a rooming house which claimed the life of Mrs. Rose Anderson, 60, was charged with manslaughter here today.

Durham, a former pilot in the R.C.A.F., Ferry Command, allegedly was absent while his truck was filling an underground tank, and the gasoline overflowed and seeped into the rooming house basement where it caught fire.

War in North China Turning More Serious

PEIPING, Nov. 16 (CP).—A spokesman for the Chinese Nationalist Government tonight admitted the North China conflict was growing "more and more serious," and shortly afterward a report from Chinwangtao — Nationalist Army forward headquarters — said Gen. Chiang Kai-shek's troops had battered through the Great Wall into Manchuria.

The Chinwangtao spokesman said the move followed withdrawal of the Communist Eighth Route Army from Shanhaikwan, coastal terminus of the wall. The first Nationalist ground penetration of Manchuria was reported made with only minor skirmishing.

Another outbreak of fighting was reported from Tientsin, where a force described by the Nationalists as "bandits" attacked Nationalist suburban outposts tonight. The attack was said to have been beaten off with slight loss of life.

Chungking dispatches said Kweisui, capital of Suiyuan Province, still was holding out against Communist besiegers, as was Hsingyi and Chahar.

A spokesman at Generalissimo Chiang Kai-shek's field headquarters in Peiping said meanwhile that Nationalist troops "quite soon" would begin a mass movement into Manchuria aboard planes obtained from the United States.

$3,000,000 Power Bond Issue To Be Offered by B.C. Shortly

British Columbia will shortly invite bids on a $3,000,000 bond issue, the first capital provision for the Power Commission.

Premier John Hart announced yesterday that Canadian bond houses would be invited to make tenders on a three per cent issue, payable in Canada only.

He explained that up to the present the Power Commission has been financed by treasury bills. The new bond issue would be the first call upon $10,000,000 authorized by the Legislature at the last session, when the Commission was set up. He plans to ask the next Legislature, which will probably be called into session about February 1, for an additional $10,000,000.

Emphasizing that the Power Commission must stand on its own feet, the same as a private company, Premier Hart stated "we are simply lending the credit of the province to the Commission in the interests of the people of the province. The consumers must pay all costs, the same as for a private company operating for profit."

If a private company could produce and sell power at a profit, the Power Commission, with lower costs due to non-payment of income tax should be able to do at least as well and probably better, he said. It should be able to go beyond the distribution limits of a private company dependent upon profit.

He stated he had been convinced years ago that electricity should be more widely distributed, and that it should be available in rural areas the same as in settled districts. He hoped the Power Commission would be able to achieve this objective in the years ahead.

Many Psychiatric Cases in Canada

TORONTO, Nov. 16 (CP).—At least 10 per cent of the people in Canada are actual or potential psychiatric problems, Mr. Lorne Carpenter, of the Psychiatric Hospital, tonight told a public meeting.

More than 80,000 Toronto citizens belonged to this group, 13,000 of them with major mental illness and 50 per cent requiring hospital treatment.

The Weather Across Canada

	Max.	Min.	Precipitation
Montreal	16	34	.04
Toronto	39	43	
North Bay		23	.15
Port Arthur		34	.02
Kenora	11	29	.05
Winnipeg	13	30	.17
Brandon	12	15	1.7
The Pas	—1	6	.38
Regina	11	13	.07
Saskatoon	6	11	Trace
Prince Albert		9	Trace
North Battleford	1	8	.10
Swift Current	7	14	.18
Medicine Hat	8	19	Trace
Lethbridge	—1	19	Trace
Calgary	4	8	Trace
Edmonton	—13	—1	Trace
Kamloops	[illegible]	40	
Penticton	36	46	
Vancouver	51	46	.07
Victoria	48	47	.26

(This report covers 24-hour period ending at 8 p.m., P.S.T., yesterday.)

Judge Raps Racketeering in Veterans' Credit-Grant Cases

MONTREAL, Nov. 16 (CP).—Fines amounting to $2,450 and jail sentences ranging up to a month were imposed by Judge Armand Cloutier here today on a furniture firm and five persons for violations of regulations of the War Services Grants Act.

The Dominion Furniture Company Ltd., pleading guilty to ... charges of giving false information to the Department of Veterans' Affairs concerning the application of veterans to obtain war credit grants, was fined $200 on each of three counts and $100 in the remaining cases.

The firm's manager, Hyman Shuster, was sentenced to a month's imprisonment and ordered to pay nine $100 fines or in default of payment to spend two months in jail in each case. He admitted charges of aiding veterans to obtain credit grants for an unauthorised purpose and of giving false information to Government authorities.

Rodolphe Laurier, a company salesman, was sentenced to seven concurrent ten-day sentences. Gerard Lacombe received two concurrent ten-day sentences and Gerard Dube was fined $200 and costs when they pleaded guilty to aiding veterans to obtain war credit grants for ...

Judge Cloutier said that "the transactions cannot be classified otherwise than as sabotage of public funds, since the money involved was paid liberally by citizens to the Government to compensate Canada's returned servicemen for their noble part in the last war.

"It is positively revolting that racketeering of this kind should exist in Canada, and I hope that the fines and jail sentences which I impose today . . will serve as a lesson to other prospective racketeers."

Says Oil in Park

A. J. A. BELL

Believe it or not, there is oil in Beacon Hill Park, according to A. J. A. Bell, diviner. The above photograph shows him in the act of locating it on Thursday with his divining rod.

Mr. Bell claims to have a record of six producing oil and gas wells at Lloydminster, Sask., all located by his power. He recently returned from there.

Mr. Bell's talk of signs, portents and vibrations might sound strange to the ordinary citizen, but he says it produces results.

Speaking of Beacon Hill Park, he states: "Despite geological advice to the contrary, I know there is oil there." There is also oil in the neighborhood of Nanaimo and at Boot Bay on Saturna Island, if you know where to look for it, he says.

Mr. Bell believes that most people have the divining ability, but fail to cultivate it. He associates divining with occult powers. "A diviner is a human radar set," he explains, adding that he dislikes the popular word "dowser."

Every substance in the word gives off a vibration to those who cultivate the power to receive them, he points out. A rod is not entirely necessary but is merely used as an aid. Minerals and perhaps even the body of a murdered person could be located by a good diviner, he says.

Mr. Bell lives at 3437 Maplewood Road.

Atom Control World Saving

CHARLESTON, S.C., Nov. 16 (AP).—State Secretary Byrnes declared tonight that the Anglo-American-Canadian atomic control program is the first step "in an effort to rescue the world from a desperate armament race."

He predicted that the United Nations Atomic Energy Commission proposed in the program could be set up within ... days, and ... any suggestion that an attempt was being made to use the atomic bomb as a "diplomatic or military threat against any nation."

Mr. Byrnes summed up in a broadcast address the program announced yesterday by President Truman, Prime Minister Attlee and Prime Minister Mackenzie King by saying:

"It is our purpose and grave duty to act in our relations with other nations with the boldness and generosity that the atomic age demands of us.

"No officials of Government have ever been called upon to make a decision fraught with more serious consequences. We must act. But we will act in a manner that will not undermine our safety or the safety of the world."

Sentenced to Hang

LONDON, Nov. 16 (CP).—Robert Blaine, 24, was sentenced to death today in Old Bailey—the central court of criminal justice—after a jury convicted him of the murder of Capt. J. A. Ritchie, of Ottawa and Montreal.

The jury deliberated 17 minutes. Blaine showed no emotion as the judge pronounced sentence.

Evidence was given at the trial that the 41-year-old Canadian army officer was found last September 14 lying in a pool of blood on a London street with a brick beside him. He died in hospital.

Would Consolidate Laws; Deal With Criminal Code

OTTAWA, Nov. 16 (CP).—The Canadian Government has been discussing the consolidation of the Dominion statutes, and any revision would include a consolidation of the Criminal Code, Justice Minister St. Laurent said today in the Commons. The statutes had not been solidified since 1927.

"I would hope that when anything was done about the Criminal Code there would be a very serious effort made to bring about a greater degree of uniformity in the punishments provided for offences that have been dealt with in the code at different times," said Mr. St. Laurent.

"You can almost date the period when the offence was put into the code by the severity of the punishment which might be imposed, but which never is.

"I think it will be desirable to try to have a graded system of punishments proportionate to the seriousness of the offences being dealt with in the various sections, and there will no doubt also be many other improvements made in the language used to express the procedure which is to be followed to apply the provisions of the code."

Mr. St. Laurent spoke before the Commons gave third reading to a bill which would authorize the appointment of a chairman to a proposed three-man commission to administer penitentiaries. The bill would allow appointment of the commissioners "during pleasure" rather than for a ten-year period, and would bring them under the Civil Service Superannuation Act.

Also given third reading was a bill authorizing a grant of $300,000 to the City of Ottawa for services to Federal buildings.

When the House opened, Labor Minister Mitchell said he considered the latest union proposals in the strike at the Ford Motor Co. in Windsor, Ont., to be "fair and reasonable," and urged a company-union conference "the earliest possible moment in order that work might be resumed."

A brief debate arose when the House was asked to give first and second reading to more than 60 divorce bills.

M. J. Coldwell, C.C.F. leader, said it was a "public scandal" the way Parliament was asked to pass divorce bills.

Finance Minister Ilsley called for concrete suggestions, and the C.C.F. suggested a Federal court to deal with cases from Quebec, the only province without a divorce court.

Shift Pen to Agassiz Site

NEW WESTMINSTER, Nov. 16 (CP).—Mayor William Mott of New Westminster today confirmed a rumor that the British Columbia penitentiary here would be moved to a site near Agassiz, 70 miles east.

G. L. Sauvant, acting superintendent of penitentiaries for the Federal Government, has been inspecting the prison and yesterday accompanied Col. W. Meighen, warden, to Agassiz to view the location, Mr. Mott said.

The Agassiz site is on an island in the Fraser River and has an area of 4,000 acres.

The present penitentiary occupies a 200-acre site overlooking the Fraser River, at the East End of this city.

WEEKLY EDITOR DIES

WALKERTON, Ont., Nov. 16 (CP).—J. A. Wesley, editor and publisher of The Walkerton Herald-Times, a weekly newspaper, died here today. He was 62.

Military Takes Krupp Plants

LUENEBURG, Germany, Nov. 16 (AP).—**The British military government took over possession and control today of all property owned by the German armaments and steel producing firm of Friedrich Krupp of Essen, its subsidiary and affiliated undertakings.**

The military government has appointed a controller with headquarters ... Essen. He was placed in immediate control of all assets of the Friedrich Krupp plants which are in the British occupation zone.

The present management will be dissolved. Persons holding managerial positions will be required to place themselves at the disposal of the controller and carry on their duties until further notice.

Only yesterday, the provincial government of Saxony in the Russian occupation zone announced the expropriation of properties in Saxony of the German industrial magnate Friedrich Flick.

Nova Scotia Has Winter Weather

HALIFAX, Nov. 16 (CP).—A 35-mile-an-hour gale that lashed Nova Scotia's coast for three days left the province snow-covered and with below-freezing temperatures today.

In the capital, traffic was hampered by icy streets. A heavy fall of snow for this season of the year was reported in the Annapolis Valley. First Winter weather of the season also gripped Prince Edward Island as temperatures dropped below freezing and several inches of snow blanketed the island. Thermometers dropped to 21 degrees above zero, the lowest this month.

NEW BRADWELL, England (CP).—Mrs. Hannah Matthews died at the age of 106 in this Buckinghamshire village. She had 11 children and eight are still living. The oldest is 80.

Bengaline Cord House Coats

Smart new cap sleeve, zipper front, laced waistline. Colors cerise, lime and black with contrasting floral applique. $15.95

Sizes 14, 16, 18, 20

B.M. Clarke

711 YATES

E 1171 for EXPERT
ELECTRICAL REPAIRS
WASHERS — RADIOS
REFRIGERATORS, ETC.
MACDONALD'S LTD.
Furniture - Appliances - Chinaware
Corner DOUGLAS and VIEW

CHRISTMAS SUGGESTION
STERLING SILVER
3-PIECE DRESSER SETS
$25.00 to $50.00
F. W. Francis LIMITED
Diamond Merchants 1210 Douglas

Carson Succeeds Perry on Board

Dr. G. M. Weir will be sworn in Monday at 11 a.m. at Government House as Minister of Education, Premier John Hart announced yesterday following a Cabinet meeting.

He succeeds Hon. H. G. T. Perry, who has held the portfolio for the past four years and whose resignation takes effect Monday. Mr. Perry bade the remainder of the Cabinet farewell yesterday amid his packing, and prepared to leave for his home at Prince George.

Premier Hart announced that Hon. E. C. Carson, Minister of Mines, Trade and Industry, would succeed Mr. Perry as chairman of the Cabinet Committee on Rehabilitation and Reconstruction, and that Hon. E. T. Kenney, Minister of Lands, would be added to the committee.

Other members of the committee are Hon. George S. Pearson, Provincial Secretary, and Hon. Herbert Anscomb, Minister of Public Works.

TREAT FAMINE CASES

NEW DELHI, India (CP).—What is known as the "F" treatment of famine cases has been devised by Indian doctors for treating cases of inanition caused by starvation in the Calcutta famine of 1943. This is the new device of administering protein hydrolysates to destitutes who suffer from inanition.

Discover Opium

VANCOUVER, Nov. 16 (CP).—Joseph Leduc, 34, and George Paradis, 58, were remanded until November 20 when they appeared in police court here today charged with possession of 100 decks of opium. Police said the opium had a black market value of $1,000.

The men, both of whom gave Vancouver addresses, were arrested yesterday by Royal Canadian Mounted Police officers.

Inquest

Continued from Page 1

Proceedings at the inquest will resume at 10 a.m. on November 29.

SERVICE CONDUCTED AT ROYAL OAK

A brief graveside service for Miss Sanders was conducted yesterday afternoon by a reader of the Church of Christ, Scientist, at Royal Oak Burial Park. Family and friends were present.

The casket at Sands Mortuary, Ltd., was surrounded by floral tributes, including those from friends at work and in social circles.

Thomas Renfrew, William Renfrew, Robert Renfrew and Arthur Browne were pallbearers. All were from Renfrew Brothers, where the girl had worked.

Relatives present included her parents, Mr. and Mrs. Arthur F. Sanders, and a sister, Mrs. J. Drysdale.

"Haw Haw" Given Leave to Appeal

LONDON, Nov. 16 (Reuters).—William Joyce, convicted of treason and sentenced to death last September for his wartime broadcasts over the German radio, today was granted leave to appeal the sentence to the House of Lords.

It was learned that Sir Hartley Shawcross, Attorney-General, has granted a certificate for the appeal.

A previous petition was dismissed by the Court of Criminal Appeal. However, the Attorney-General is empowered to grant a certificate to appeal in cases involving important points of law or where it is considered in the public interest that there should be an appeal.

The House of Lords is the final Court of Appeal for United Kingdom court cases.

Strike Referendum

Six C.C.L. and five A.F. of L. local unions, meeting in the Coast Hardware Hall last night, decided to ask their national representatives for formation of joint strike committee to call for referendum strike ballots in all national union locals in support of striking Ford workers at Windsor, according to R. Mezgar, secretary of the Victoria Labor Council.

Mr. Mezgar said the meeting also decided to ask all Victoria unions to set up necessary machinery in preparation for strike ballots.

Two unions, the National Brotherhood of Machinists, Local 2, and the Canadian Brotherhood of Railway Employees and other Transport Workers, Division 234, have already decided to take a referendum ballot on strike action.

A strike committee headed by James D. Smith was empowered to ask the City Council for permission to hold a tag day in support of Ford Workers.

Personnel Officer

Dr. Hugh M. Morrison, at present school inspector at Courtenay, will become the first chief personnel officer of the British Columbia Civil Service Commission. His appointment, effective December 1, was announced yesterday by Hon. George S. Pearson, provincial secretary.

The appointment is a consequence of reorganization and reclassification of the provincial civil service, and implements recommendations made by the commission to the Legislature at the last session.

H. D. Stafford, school inspector at Prince George for several years, will succeed Dr. Morrison at Courtenay.

King and Attlee

Continued from Page 1

wrong interpretation" since the joint statement clearly indicated the intention to proceed by stages to set up safeguards that would make reciprocal sharing of this and other scientific discoveries possible.

No other questions were asked. The British Prime Minister ended the interview by expressing his pleasure at being in Washington and his hope that his visit would be successful in furthering the cause of world peace and strengthening the friendship existing between the United States and the United Kingdom.

SEQUINS ARE "IT"
in most of the new Afternoon Dresses. Gorgeous colors, new trims. Every model a distinctive delight.
Scurrahs

NO FUEL PROBLEM!
With NEW AIR-FLOW RANGE BURNER and UNION STOVE OIL — Now Obtainable Through
HEANEY'S
"CAREFUL SINCE 1890"

Suitings
May Now Be Tailored in the Smart, Stylish, Ever-Popular
DOUBLE — — BREASTED
Now you can purchase the suit you've been waiting for, knowing you'll be getting a suit you really like. Truly good news! Order now while selection is at best from British Worsteds and Tweeds.
Largest Selection - Finest Quality
CHARLIE HOPE & CO.
1434 GOVERNMENT ST. FACING PANDORA AVE.

SERVICE...
Repairs, Maintenance for
- PLUMBING
- HEATING
- OIL BURNERS
- COAL STOKERS
NOW POSSIBLE
C. J. McDowell
1000 DOUGLAS STREET

Kitchen Table and Chairs With Chrome Finish
Table has jackknife extension and chrome hairpin legs, chairs with red leatherette covering ... $69.50
VOGUE FURNITURE HOUSE
860 YATES PHONE G 3111

In the CENTER of TOWN
PANDORA CITY HALL DOUGLAS ST.
COAST Hardware

Now .. REDUCED RATE ON LOANS $20 to $1,000
Without Endorsers or Bankable Security
See how little you pay back each month when you borrow at Household's reduced monthly rate of 1½%, on unpaid balances. This rate is ¼ less than the maximum rate permitted by the Small Loans Act applicable to loans of $500 or less. No endorsers needed for any loan — $20 to $1,000. Just say how much you need and choose a payment plan. One day service.

Cash Loan You Get	6 payments	10 payments	12 payments	15 payments	20 payments
$ 20	$4.20	$ 2.71	$ 2.29		
50	8.75	5.42	4.58		
100	17.55	10.84	9.17	$ 7.49	
150	26.33	16.27	13.75	11.24	
200	35.11	21.69	18.34	14.99	
300	52.66	32.53	27.50	22.48	$17.47
500	87.76	54.22	45.84	37.47	29.12
700	122.87	75.90	64.18	52.46	40.77
1000	175.53	108.43	91.68	74.94	58.25

HOUSEHOLD FINANCE
Corporation of Canada
Established in Canada 1928
630 View St., at Broad
Second Floor, Central Building
G-arden 4181 VICTORIA, B.C.
K. M. Lyons, Manager

YOUR FOOD DOLLAR GOES FURTHER AT
Henry's Grocery and Meat Market
2007 Oak Bay Ave. B 2161

Highspot of Winter Occasions...Nabob Coffee!

Outdoors and indoors, when the occasion calls for refreshment, Nabob Coffee is the beverage that does the trick—the highspot that hits the spot, that satisfies and freshens for further enjoyment. At these times when only a cup of coffee will do, make it Nabob—the masterful blend that after thirty years still meets with enthusiastic approval, all over Canada. So when you think of coffee, think of roaster-freshness, rich-mellow flavor, satisfying strength—and you'll buy Nabob!

NABOB Famous COFFEE

May Curtail Wheat Exports To Save Country's Position

OTTAWA, Nov. 17 (CP).—Demands of a breadless Europe are swiftly draining Canada's Western wheat surplus, in peace a troublesome burden but now the savior of a hungry world.

The steady flow of golden wheat kernels from elevators to ships and across the seas since the war in Europe ended has reduced the supply available for export from 407,000,000 bushels at July 31 this year, against 632,000,000 a year ago, to 328,800,000 at October 1, compared with 582,300,000 at October 1, 1944.

At the present rate of export this total is expected to fall to 75,000,000 bushels by next July 31. Wheat experts say it may even be necessary to curtail exports to ensure the surplus does not go below that figure because any further decline might endanger the country's wheat position.

If the total goes down to 75,000,000 bushels it will be at its lowest since 1938.

Officials also have noted, however, that while a "tremendous" demand for Canadian wheat now exists in the world there is no assurance it will continue and the future is highly uncertain.

Musical Festival

Plans for the next Victoria Musical Festival will be discussed at 8 p.m. today during a meeting in the Y.W.C.A. Singers, choir members, and those who play musical instruments of every description are invited. The meeting was previously set for the Y.M.C.A.

"Tiny" Gains 145 Pounds, Back Home

WINNIPEG, Nov. 16 (CP).—L.-Cpl. F. D. (Tiny) Martyn, six-foot-two Winnipeg Grenadier soldier arrived home last night weighing 265 pounds, 145 more than what he weighed three months ago when he was released from a Japanese prisoner of war camp.

"Tiny" was welcomed by his mother, Mrs. Dennis Martyn, formerly of Winnipeg, now of Jasper, Alta.

BIRTHDAY EXCITEMENT

LONDON (CP).—The "Queen" of Hampton Court Palace, Miss Millicent Theresa Gordon, recently missed her daily walk in the palace grounds. The excitement of her 101st birthday celebrations was a bit too much for the frail, white-haired old lady and she rested.

Recover Bodies Of Two Indians

Bodies of two Indians have been recovered, but those of two others feared drowned when their boat was lost in heavy seas in Butedale district, Prince Rupert, are still missing, according to reports reaching Provincial Police Headquarters here yesterday.

Those missing are Solomon Collinson and his young son. Mrs. Collinson's body was washed up on the beach at Poison Cove, 40 miles south of Butedale, and the body of Norman Robinson was later recovered from the water.

Near the bodies was a submerged boat, believed to be that in which the party left Klemtu. Also nearby was a skiff, thought to be from the boat.

The four left Klemtu, an Indian village, on November 2 on a hunting trip.

Giant Bombers May Test Atomic Bombs

WASHINGTON, Nov. 16 (AP).—The United States Army Air Forces hopes to use its gigantic B-36 bomber in tests of the atomic bomb on such targets as naval vessels, it was learned today.

The B-36, which will dwarf any aircraft now flying, is well along in construction. It is described as having range and bomb-carrying capacity far greater than the B-29 Superfortress.

Smothers to Death

FORT WILLIAM, Ont., Nov. 16 (CP).—A German prisoner of war, whose name was not disclosed, lost his life through suffocation in a sawdust bin at the Great Lakes Lumber & Shipping Company sawmill today.

Dr. J. W. Cook, coroner, is investigating. It was believed the man missed his footing when stepping from a catwalk. An ambulance was called and a resuscitator used, but the man was beyond help.

Speaks at Convention

Dr. J. M. Thomas, principal of Mount View High School, Saanich, spoke last night at Nanaimo before the Central and North Vancouver Island Teachers' convention on "Responsibility of Education in the World Today."

The teacher as a worker in education has a specific responsibility to promote democracy at home and international goodwill abroad. This can be done by modernizing our school curricula which today do not serve either of those objectives," he declared.

Awarded V.C.

LT. ROBERT HAMPTON GREY

Of Nelson, B.C., who has been awarded the V.C. posthumously "for a display of great bravery" six days before the end of the war. He pressed home an almost suicidal attack on a Jap destroyer and sank the vessel.

Witness Ousted for Smiling in Court

VANCOUVER, Nov. 16 (CP).—Mr. Justice A. M. Manson expelled a spectator from a British Columbia Supreme Court divorce hearing here today, commenting that "I do not permit smiling in my court at my remarks."

The man ordered out of the courtroom was Charles Caron, of Vancouver, secretary-treasurer of the Boilermakers' Union. Mr. Caron was to be a witness in another divorce case.

Mr. Justice Manson had commented that a soldier respondent in the divorce case he was hearing was "fairly disreputable" and might be a menace to Canada's future.

He then added:

"That gentleman down there who is smiling just step outside. I do not permit smiling in my court at my remarks."

Mr. Caron then left the room.

Loan Figures for All Island Total Nearly $30,000,000

Final figures compiled yesterday show that Vancouver Island subscribed nearly $30,000,000 in the Ninth Victory Loan campaign. General subscriptions amounted to $19,986,100, and purchases by large companies and independent individuals reached $9,060,000.

The final figures, showing percentages over quota in each case, were:

	Quota	Subscribed	Per Cent
Greater Victoria	$ 8,400,000	$13,042,700	155.3
Saanich, Esquimalt, rural and Gulf Islands	1,275,000	1,691,250	132.7
Cowichan-Duncan	1,100,000	1,359,450	123.6
Courtenay-Comox	750,000	925,100	123.4
Nanaimo	1,075,000	1,531,500	142.5
Ladysmith	200,000	270,350	135.6
Alberni-West Coast	625,000	1,165,750	186.5
Totals	$13,425,000	$19,986,100	148.7
Special Names	$ 7,500,000	$ 9,060,000	121.0
Grand totals	$20,925,000	$29,046,100	140.2

J. W. Spencer, chairman of Vancouver Island division of the National War Finance Committee, declared yesterday: "There is nothing more encouraging to our prospects for a full postwar future than the tremendous response that has been shown by the people of this country to the Ninth Victory Loan.

"In the name of the Vancouver Island committee, and on behalf of all the workers who have given so unstintingly of their time in the loan effort, I would like to thank most heartily the people of this Island for their generous support."

J. D. Munro, public relations chairman for the Island, expressed thanks to "all those public-spirited firms, organizations and individuals who helped to publicize the need for continued financial support to our Government during the past loan period."

Brides in England Husbands Here; Sympathy but No Ships

MONTREAL, Nov. 16 (CP).—The problem of Canadian war brides in the United Kingdom has a husbands' counterpart in Montreal where discharged war veterans are applying in increasing numbers for passage overseas to rejoin the British girls they married there.

These men have a low priority on East-bound ships and are having [illegible] passage to England as their wives are in getting to Canada.

The British Ministry of War Transport here is doing all it can to alleviate the situation but of necessity this is not a great deal. An official of the ministry said today:

"All our sympathies are with these men but our chief concern now is the speedy return of troops from overseas. To achieve this, a rapid turn around is necessary on this side of the Atlantic, and that is not possible where the movement of civilian passengers is involved. Added to this is the time consumed in England unloading both these passengers and their personal effects."

He added that during the Summer it was normal to expect a wait of from two to 30 days but because of the shipping shortage there was a huge backlog of passengers. However, more shipping space is expected after December.

Passage requirements include a passport, labor exit permit and the patience of Job, and once in the United Kingdom the traveller finds it far more difficult to leave than it was to enter.

The ministry has tried to ease the situation by arranging to send 250 men on the Queen Elizabeth next week. They will travel in troop-deck accommodation and are being charged a slightly lower fare than usual.

Thanks to Canada

LONDON, Nov. 17 (Saturday) (CP).—The News Chronicle today paid tribute to Canada for the food, particularly meat, which the Dominion is sending to Britain.

In an editorial headed "Thanks, Canada," the Liberal newspaper said: "Most people in this country realize that a good deal of food for Britain comes from Canada but it is not widely enough known that the Canadians are voluntarily tightening their own belts a notch in order that our rations may be maintained.

"Our meat ration, for instance, would suffer but for the fact that the Canadians have willingly accepted a smaller meat ration for themselves.

"In war and in peace Canada's record of generous service to the Mother Country has been quite remarkable. We should remember with gratitude all that the Dominion has done and is still doing for us."

Had Colorful Career

HANS KIESOW

A resident of Victoria for 56 years, who died suddenly at the Royal Jubilee Hospital early Thursday morning. The late Mr. Kiesow was born at Flensburg, Germany, of Danish parents, shortly after that city was taken from Denmark by Germany.

In January, 1889, he left school and sailed before the mast on the full-rigged Danish ship Doris Brodersen, rounding Cape Horn and arriving in Victoria in June of that year. During his colorful and active life he engaged in sealing, served as first mate on the stern-wheel river steamers Columbia and White Horse, and was a gold miner in the Yukon. He traveled the "Trail of 98." He built and managed the old Coach and Horses, Esquimalt, and was part owner of the White Horse Saloon on Humboldt Street. Since his retirement he made his home at 2032 Esplanade, almost at the edge of the water he knew and loved so well.

He leaves his widow, at the family home, one brother, and several nieces and nephews in Copenhagen, Denmark. He was a charter member of the Eagles.

Youths Killed in Family Squabble

PETERSBURG, Alaska, Nov. 16 (AP).—Two young men were killed in a family shooting scrap at the small community of Kake early today, the United States Marshall's office was notified.

They were Sidney Wilson, who was shot in the chest, and William Wilson, who took his own life by shooting himself in the head, C. L. Crutcher, Kake teacher, messaged. Billy Wilson, the father, was shot in the shoulder.

Marshall Chris Christenson and United States Commissioner H. F. Dawes will fly there tomorow for an inquest.

Report Discovery Of New Elements

CHICAGO, Nov. 16 (AP).—Dr. Glenn T. Seaborg announced today discovery of two new elements, so far unnamed and designated elements 95 and 96.

Dr. Seaborg, co-discoverer of element 94 of plutonium, which was used in atomic bomb manufacture, also discovered that plutonium, discovered in the laboratory, has been found to exist in minute amounts in a natural state—the first instance in which a man-made element was necessary to prove its existence in Nature.

SEVENOAKS, England (CP).—Dr. Andrew George Little, professor of history at University College, Cardiff for 11 years, died in this Kentish town. The leading British authority on Franciscan studies, he wrote and edited many historical works.

Human Heads for Souvenirs; Skin Patterned to Handbags

DACHAU, Germany, Nov. 16 (AP).—A prisoner who survived Dachau Concentration Camp today accused guards and officials of tortures and murders, of bleaching human heads for souvenirs, and skinning human bodies to make handbags for their women.

The witness, Dr. Franz Blaha, identified 17 of the 40 Dachau war crimes defendants in six hours of testimony which frequently evoked gasps from the packed courtroom.

The slight Czecho-Slovakian physician, first former Dachau prisoner to testify, charged that:

Fifteen thousand persons died of typhus, but prison doctors were forbidden to report an epidemic because officials "didn't want a quarantine."

Naked prisoners were made to stand in line in front of the hospital for hours in all kinds of weather, while doctors examined them to see if they were able to work. This line-up was called the "Slave Market."

Scores of prisoners were given nothing but salt water for five days to see what effect it would have on them.

Prisoners and priests were injected with chemicals in painful experiments which caused many deaths and amputations.

The heads of inmates killed in malarial experiments were chopped off, boiled and bleached as trophies for the S.S. guards.

Human skin was obtained for the most part from gas chamber victims. Blaha and other inmates were forced to flay bodies, treat the skin with chemicals and cut it into patterns provided by the S.S. Handbags, gloves, saddles and slippers were made from the human hide, and "tattoos were most popular."

Prisoners were immersed in ice water for as long as 38 hours while blood was drawn periodically from their necks for examination. Very many died.

Eight thousand Russian prisoners of war were executed in the Spring of 1942.

Canada's First Postwar Refrigerator

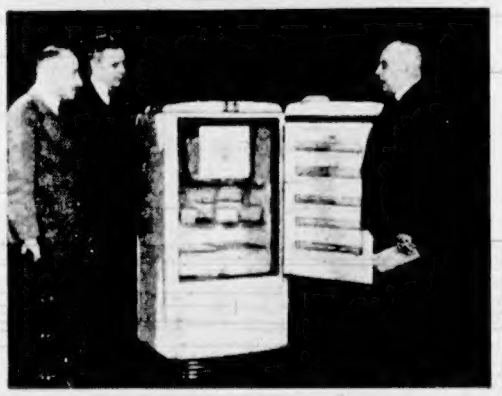

THE first postwar electric refrigerator to be manufactured in Canada came off the assembly line at the Peterborough plant of Canadian General Electric Co., Ltd., recently (top photo). The first unit was presented by the company to Christie Street Military Hospital in Toronto. Seen here (lower photo) are, left to right, Dr. A. C. Norwich, chief medical officer at the hospital; H. M. Turner, vice-president of C.G.E., and Lt.-Col. the Rev. S. E. Lambert, hospital chaplain, who received the refrigerator.

C.G.E. officials warn that production will be slow at first and that it will be some time before householders can obtain new refrigerators from dealers. The first new models will not appear in showrooms but will fill such essential needs as those of hospitals. The new models feature a low temperature compartment for frozen foods and sealed-in-steel mechanism.

Vancouver Forecast

Moderate winds, becoming partly cloudy. Clouds with passing light rain showers. Not much change in temperature.

WHAT LUCK

for 60 little BOYS and GIRLS

and

WHAT VALUE

for Mothers!

Of all the fortunate purchases we've been able to make in recent weeks this is perhaps the happiest of all—AND CERTAINLY ONE OF THE GREATEST VALUES.

Gabardine Snow Suits with Zipper fronts, heavily lined for extra warmth. Brown and Navy. Sizes 2-4-6. Girls styles embroidered and with Parkas—Boys with Helmets.

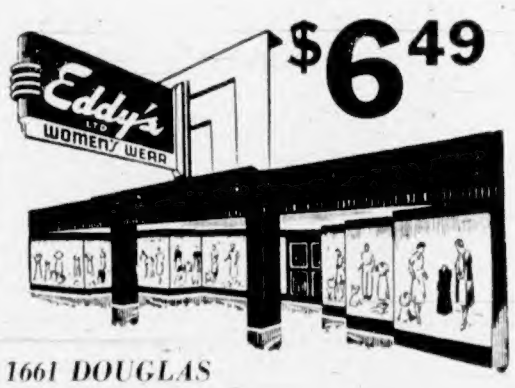

$6.49

ON SALE SAT. A.M.

1661 DOUGLAS

ENGLISH COMPANY INVESTS IN

CANADA'S AVIATION FUTURE

Read this Press Report:

DOBSON DEFINES PLANS FOR VICTORY PLANT

Aim Is Design and Development Not Money-Making Plan

Sir Roy Dobson, managing director of the Hawker-Siddeley Aircraft Co., said in London that Victory Aircraft's plant at Malton, Ontario, will be used for the production of aircraft and new types of turbine aircraft engines.

On September 11, when interviewed by the press, Sir Roy said: "The purchase of Victory Aircraft by Hawker Siddeley Aircraft Co. means that we have decided to go into Canada and do something which has never been done in Canada before on anything like such a large scale.

"We are putting into Canada a team of designers, both on the aircraft side and for the design and manufacture of turbines.

"They will design and manufacture from suitable for the R.C.A.F. and all the British or commercial airlines in Canada.

"We have not gone into Canada purely as a money-making organization, we have gone in to spread development of the science of aeronautics for our Air Force and for the other to give Canada a basic industry which, in our opinion, she badly needs."

Train at Brisbane for Your Aviation Career

Engineering School Re-Opens, Nov. 13, 1945

(After Five Years of War Work)

Applications Now Being Accepted—Apply to

BRISBANE AVIATION CO.

Established 1937 LIMITED A.M.F., Vancouver, B.C.

RAY'S LTD.

LOCAL POTATOES

100-lb. sack $3.11

FLATTERING F U R S

Choice Furs, embodying all the new style trends. Coats from $98.50.

Malleck's

1212 DOUGLAS ST.

Est. 1896 Jewellers Diamond Importers

A Gift of Lasting Quality Is a Gift of

SILVER HOLLOW WARE

BONBONS - COMPORTS
TEA SERVICES
COCKTAIL SETS
SERVING TRAYS, etc.
All Moderately Priced!

J. M. Whitney

JEWELLERS

YATES at BROAD

DIGGON-HIBBEN LTD

"GAUNTLET to OVERLORD"

by Ross Munro

$3

Everyone will want to read this great new Book and, of course, it's first at Diggon's.

DIGGON'S M. Sponsor—the "Golden Goose" for whom the Radio Comics lay the eggs.

DIGGON'S

1200 BLOCK GOVT. ST.

Makes Young Mothers Smile!

Modern Way Relieves Miseries of Colds Pleasantly—During Night

Today, the modern way most mothers use to relieve miseries of colds is to rub Vicks VapoRub on the throat, chest and back at bedtime. Results are so good because VapoRub . . .

Penetrates deep into cold-irritated bronchial tubes with its special, medicinal vapors.

Stimulates chest and back surfaces like a warming poultice.

Then For Hours VapoRub's special action keeps on working. Invites restful sleep. Often by morning most of the misery of the cold is gone!

Home-Proved by millions of users, VapoRub's special penetrating-stimulating action works just fine! So be sure you get the one and only VICKS VAPORUB.

GIFT SUGGESTIONS

FOR THE EARLY SHOPPER

Visit our Gift Shop, packed with interesting glassware, novelty woodware, china pottery, etc.

PEDESTAL SMOKER STANDS from 6.50

SMOKER CABINETS in rich walnut 11.50

LEATHERETTE HASSOCKS and FOOTSTOOLS from 3.50

CARD TABLES of reliable construction 3.35

BATHROOM SETS, with mat and toilet seat cover, from 3.95

TABLE LAMPS from 5.50

TRILITE LAMPS 18.70

LAMP SHADES in silk from 4.25

COFFEE TABLES—A very fine selection 8.25 to 39.50

END TABLES from 3.95

MIRRORS of fine plate glass from 7.95

BOOKCASES in rich walnut finish 11.95

BEDSPREADS, cotton novelty, chintz, from 5.95

STANDARD FURNITURE Co.

737 YATES 736 VIEW

The Daily Colonist

Established 1858

The Colonist Printing and Publishing Company Limited Liability

Subscription Rates by City Carrier:

Yearly	$12.00
Monthly	1.00

Subscription Rates by Mail:

To Canada, British Empire, United States, Mexico

Yearly	$8.00
Half-Yearly	4.00
Monthly	75

To All Other Countries:

Yearly	$20.00
Monthly	1.75

All subscriptions payable in advance. Mail subscribers are requested to make all remittances direct to The Daily Colonist, 1211 Broad St., Victoria, B.C. Subscribers in ordering change of address should be particular to give both old and new addresses.

Saturday, November 17, 1945

Esquimalt's Complaint

Major-General G. R. Pearkes, V.C., and Mr. R. W. Mayhew, raised in the House of Commons this week the issue of federal infiltration into the normal tax revenues of Esquimalt municipality. They stated that more than a third by value of property holdings in the municipality were now owned by the Crown, and on these holdings no taxes can be levied. Esquimalt has been saying so for two decades. Each year the problem becomes only the more acute. When will Ottawa face the facts, and do something to redress a situation which is unique in Canada?

It is an understood thing that the Crown does not pay rates. Should the Dominion, however, also demand services for nothing? How about Esquimalt roads, used in the main by traffic of the armed forces? How about fire, police, school and other services for the families and children of a garrison community? Must Esquimalt donate it all? It has small resources with which to do so. Those resources become only the smaller as the Dominion eats a wider and wider margin into its taxable domain.

The Dominion should not beg. It should not use services for which it has not paid. It should least of all place one small community under a permanent handicap in the collection of its normal rates. An allowance as an offset in view of the very special circumstances which obtain in Esquimalt would be both fitting, and clearly within the competence of the Dominion. In equity, Esquimalt was entitled to such an allowance long ago. Surely a legal and valid formula can be found to meet this, a special case? Where there is a will there is often a way.

Harry George Perry

The Provincial election caused some scars in Coalition ranks as well as in that of the official Opposition in the new Legislature. The resignation this week of Mr. H. G. T. Perry from the Coalition Cabinet, where he was Minister of Education, removes from public life one of the most colorful figures in Provincial politics for several decades. A seasoned parliamentarian, Mr. Perry was an outstanding debater and one of the remembered Speakers of the Provincial Legislative Assembly. A confirmed Liberal, he entered the Coalition when that Cabinet was formed. He was defeated at the general election, while standing in the riding of Fort George.

Not many years ago Mr. Perry represented the British Columbia Legislature at the conference of the Empire Parliamentary Union held in London. His address to the Provincial Assembly upon his return was a masterpiece, as is remembered to this day by those who were privileged to hear his lucid and inspiring exposition of the free British parliamentary system. A veteran of many debates, Mr. Perry has remained one of the leading authorities on parliamentary procedure and practice. His departure for Prince George in return to his first love, publishing, will create a gap in Legislative circles and committee rooms, where he was the victor in many a hard-fought debate.

If the election unhorsed a Cabinet Minister, however, it also returned to office a former Minister of Education who is now the selected choice for the vacant portfolio, Dr. George M. Weir. Also a Liberal, Dr. Weir made a great success of the portfolio, which concerns his study and life work, education. There would be considerable surprise if he were not again summoned to the Cabinet, and in his former capacity as Minister of Education. In educational circles, moreover, such a choice will be sincerely welcomed.

Musical Chairs

A returned veteran, with six years service in the Canadian forces, wrote to this paper the other day with a grievance against conditions as he found them on his return. That portion of his letter which sets out the facts is important, because it stands as one example of what is happening here, as well as at many other points in Canada. We quote:

"This is happening to the men like myself, that came back from what you call a job well done. In my case, I served six years in the Canadian Armed Service and got back three months ago to find my family out on the street, as you might say, with no place to live. But that is not the worst of it. I have a lovely home which I cannot even get into because a person who does not live in Victoria is renting it and I cannot put his tenant out. On top of that, I am paying rent on my furniture being stored, and now my wife tells me that we are going to have an addition in our little family. Can you wonder why I am dissatisfied and wonder what I fought for?"

Well, there it is again. A veteran and a home owner who cannot get into the home that is his. An absentee tenant sublets to a third party, and the owner, in his own words, is out on the street. It does not seem good enough. It is evidence of the tangled mess created by federal regulation, a mess still impeding any general solution of what is an immediate and a pressing problem here. This particular veteran blames Victoria. We do not think that this community is to blame. It has been pushed around for six years by absent control, until today instances such as this result.

The cure is to unwind all this red tape. Only Ottawa can do that. How much longer will the federal authorities wait before they restore homes to those who own them? And who has a better right, the absentee tenant or the man who invested his savings to build the home? The question answers itself.

Face Lifting

As they ponder Mr. Mackenzie King's selection of a European architect to prepare a master plan for the beautification of Ottawa, Canadian artists must be recalling with irony the Biblical adage that a prophet is not without honor save in his own country. Native skill is apparently at a discount when it comes to lifting the face of the nation's capital.

There is too much municipal massage needed close at home for Victorians to have other than an academic interest in Ottawa's facial adjustments, although they might concede that an attractive appearance could be construed as a help towards the general comity of nations. Canada should look her best to foreign representatives and no one will object if a little primping is considered necessary to achieve this felicitous result.

Not without reason, the decision to employ a foreign rather than native craftsman for this operation has aroused the ire of the Federation of Canadian Artists, which feels there is no need for imported talent. We would not presume to adjudicate on the respective merits of Canadian and foreign artists. We agree, however, that there is an abundance of architects, engineers, sculptors and other creative types indigenous to this country amply qualified to give Ottawa a new countenance.

We are shortly to have a new and distinctive flag and a new and official nationality, both long due past, which will make our identity unmistakably clear to the world at large. It would be nice if when our national capital emerges anew in habiliments calculated to draw the admiration of others, Canadians could say they adorned her.

Memorials

The suggestion that the dates 1939-1945 be added to those of 1914-1918 inscribed on the War Memorial at the Legislative Buildings is both timely and appropriate. As instanced by the ceremony held there on Remembrance Day, the present cenotaph has come to represent in common the sacrifice of lives in both these wars. Other forms of memorials are likely to mark the separate contribution of the men and women of the World War, and the Great War monument could serve fittingly as a dual focal point for all future observances.

Were they able to speak we fancy that the men commemorated by the present war memorial would welcome the fusion with their own heroic efforts of those of their successors who picked up and carried to victory the torch lighted by them a generation ago. It is probable that the veterans' organizations and other groups to whom the Minister of Public Works has referred the suggestion will endorse it as worthwhile.

Seen in Passing

Desirable as it is that no Nazi war criminal should evade retribution, the cause of Allied justice is scarcely served by looking for scapegoats. If the aged head of the Krupp armaments firm is too ill to be a defendant in the forthcoming Nuernberg trials, the substitution of his son Alfred Krupp records ill with the principles of Allied jurisprudence. Unless the younger Krupp is also indicted as a war criminal he should not take the place of his father. Both should be tried, it might well be, but not merely one instead of the other.

Mr. Ilsley is correct in his interpretation of the warrant of Government, but if he implied that Parliament had lost any of its own rights and prerogatives he would be wrong. The primary rights of Parliament are to make law and levy taxation, and neither can be delegated successfully or for long. It is Parliament that grants Supply to His Majesty, and receives a gracious thanks for that. Order in council governance is a weak substitute for full debate in Parliament.

Not for Me

Not for me the lonely ways
Bush or wide unpeopled plain
Dappled meadows of the sea
Waving miles of growing grain
I must have the sight and sound
Of my neighbors close around

I have lived so very long
In the silent, lonely places
Now I want companionship
And the sight of friendly faces
As the years creep up on me
I like human company

Frontiers call the young and brave,
Far horizons cast a spell
On the strong and valiant hearted.
But I much prefer to dwell
In the little town, where lights
Twinkle in the streets o'nights

—EDNA JAQUES

(From "Dreams in Your Heart")

Never have a mission, my dear child.
—DICKENS.

Toleration is good for all, or it is good for none.—EDMUND BURKE.

Men moralize among ruins.—DISRAELI.

News Broadcasts

Frank M. Kelley

Twenty-five years ago last week radio communications history was made. During November, 1920, the first news broadcast went out over the air waves from a Pittsburgh station. Commenting on the anniversary of the occasion, it would appear, judging by what he said, a leading U.S. commentator is apparently convinced that what happened on that memorable date meant the end of the daily newspaper, which, as we know, has been estimated, was even now on the wane.

Maybe he was right. Maybe he was not. Anyone who attempts to forecast how such mundane things as press and radio will be functioning even ten years hence is certainly crawling out on a limb, not altogether substantial, at that. It would have been much better if the self-appointed prophet of the future had kept his feet on the ground, played safe and been satisfied with stating that both will undoubtedly continue to have their uses for a considerable time to come.

Granted radio is playing a most important part in the daily life of people everywhere, and nowhere more vital than in the far places of the earth, where newspapers are not published, and where the printed page cannot be delivered until, in many cases, the news is days old. It is also of considerable advantage to the city dweller, at best only a few hours from a pressroom; but to state that the development of the radio is bound to end the usefulness of the newspaper, even as we know it, is just a bit far-fetched.

BENEFITS HAVE BEEN PROVED

Radio has already proved of inestimable value to man in many ways and could well be responsible for quite as famous a saying as that attributed to Samuel Morse when the telegraph instrument recorded the message that flashed across the bed of the Atlantic one memorable day in the last century—"What hath God wrought?"

Man has truly traveled a long way in the past 100 years, in numerous directions, too, and nothing can illustrate his progress more graphically than what has happened in the interval between the time the dispatch of dots and dashes along a copper wire challenged the imagination of mortals, and the day when the human voice sped across ether waves set in motion through oceans and continents, steered by man's God-given gifts of devotion and the urge of discovery.

To say the finding of ways and means to transmit the human voice hither and yon so that it can be heard at great distances from the point of origin was a remarkable achievement is something with which all must agree. No matter where a bit of news originates, within a few seconds the facts are known in every part of the world—in city, village and outlying districts. With all its speed, however, and its undoubted ability to beat the printed word to the average citizen of the world by hours, radio still lacks some things the press can always maintain—clarity and detail.

Some people there are, no doubt, who are satisfied with a brief announcement of some startling happening; but the majority undoubtedly will continue to read in fuller detail the circumstances revealed in the radio "flash." Likewise it would be excusable if they should prefer a printed editorial in the daily newspaper rather than the editorials crowded into a few minutes of broadcasting. Generally it is easier to analyze the paper editor's arguments when you have them before your eyes for study than to try and interpret the opinions of the radio editor, because of his medium, the speeding, spoken word.

The newspaper as we know it, too, is the tangible record of the day's happenings all over the world, as well as of the local scene, to be perused and studied at leisure from its editorials down to the chronicles of the neighborhood gathered by its reportorial staff. What it states, therefore, touches intimately the little thing that mean so much to the community. Seeing the news item in print, especially if it concerns yourself or an acquaintance, is much more satisfying, too, than to hear the name momentarily from a radio box. The radio word vanishes with the effort framing it. What is printed in a paper, good or bad, must stand on its merits indefinitely.

LIVING-ROOM NEWSPAPER

Of course, it is within the realm of reason to imagine that some day a newspaper will be published in your own living-room. You may probably see the scenes enacted, hear the noises accompanying them and get a record in picture and type of what the radio has revealed. But even that would take a lot of time, and who would want to listen to a radio hour after hour, especially if your interest was mainly in world news, the sports page, the social page or the editor's viewpoint?

The advertising, always a consideration of course, would have to have a place in the newspaper of the air just as the printed article has. Neither radio nor newspaper can exist without substantial transfusions of advertising blood. It will be hard to beat the newspaper in this particular field, one can imagine; and while ads could be worked in between the news items and be contained in whatever form your instrument-developed sheets will take, just contemplating the time it would require to get your newspaper over the radio, especially the advertisements, which are, after all, one of the main selling points of a paper and closely studied, might be hard on the patience.

Well, it just doesn't look from here as if the radio was going to supersede the newspaper of today for some time to come, at least, no matter what some radio commentators may be thinking wishfully at this moment.

FIFTY FIFTY

Difficult Winter Ahead for Great Britain

North American Newspaper Alliance

LONDON, Oct. 28 (Delayed).—The British have an expression that keeps cropping up in any discussion of the prospects of the difficult Winter ahead. It is: "We'll manage." Perhaps better than anything else that phrase epitomizes the way the English are approaching this first Winter season of peace.

One is logically led to the conclusion that the British will in some way get through the rugged months without too much trouble. It is not going to be easy. The English, although on the victorious side, cannot yet enjoy the fruits of peace. They must continue to live with austerity. There has been no wholesale abolition or easing of the restrictions and controls on the necessities of life. The Government is taking a cautious attitude, at least until April. The English have been warned that, far from getting more food from now on, more food items will go on the ration list as the Winter progresses.

And yet the conclusion is inescapable that the British will probably come through the Winter in fairly good shape. The reason is simple: Great Britain is well organized. The people have not yet demobilized their spirit. They have not indulged in any mental disarmament.

There may not be much to eat, nor much to keep them warm, but what there is will be well distributed, so that the nation as a whole will suffer far less than other countries which have been through the war on this side of the Atlantic.

Debates in Parliament in the past week and discussions with several well-informed Britons leave the impression that actually the English are more concerned with what is happening on the Continent than with the cold-weather peril within their own country. They feel that the situation within England is under control. But they are not so sure of the situation on the Continent, and they are mindful of the fact that events such as starvation and plague on the Continent can have a direct effect on Britain.

For example, they view with some uneasiness the threat of epidemics on the Continent. The English channel was broad enough to stop the Germans, but will it stop germs?

It is a mistake, if not an injustice, to picture the English people as emaciated. There is nothing cadaverous or skeletal about them. Their rations are small, and there are nutritional deficiencies, but those deficiences are not the kind that are obvious to the casual observer.

In the matter of heat, the average British household this Winter will be chilly, at best. As a matter of fact, the predominant impression of one in England for only a week is that of chill. You can't escape it anywhere but in bed, even at this time of year. The British, however, who have never wholly accepted the idea of central heating, are inured to a certain amount of chilliness. The danger lies in the fact that their resistance this Winter will be very low.

The one factor that bears watching in England during the Winter is labor. The strike of the dock workers was a symptom of the unrest among the working men. If the common front which took the English through the war, and with which they are facing the Winter, is to be broken, it will undoubtedly be broken by mounting pressure from labor for more money.

This poses a real test for the Labor Government, since Hugh Dalton, the Chancellor of the Exchequer, in his budget report clearly indicated that the Government policy is intended to "hold the line" against inflation. The Government has made concessions in the matter of taxes to provide incentive for labor and management to go to work.

Barring any such break in the British front, the English undoubtedly will demonstrate this Winter that they "can manage."

Letters to the Editor

No letter to the editor will be inserted except over the proper signature and address of the writer. This rule admits of no exception. No letter should exceed 300 words in length. Unsolicited correspondence cannot be returned.

HOSTS THANKED

Sir,—On my departure from Victoria I would like to leave a word of thanks and appreciation to the people of Victoria for the great welcome and friendship which they have extended to us. I am sure it will live long in our memory.

Personally I would like to give special thanks to Mr. and Mrs. Humphries, of 522 Trutch Street, Victoria, for their kindness and understanding.

SERGEANT NUN, Repats.
Victoria, B.C., November 14, 1945.

TOOK PICTURES

Sir,—Your two further letters have followed me across Canada. I was able to secure leave to visit relations here and left at two hours' notice.

I should be grateful if you would insert the following message in your paper:

When I just asked whether anyone had a camera to spare I must admit I hoped for but did not expect any response, but to my amazement you forwarded, on the afternoon of the day my letter appeared in your paper, one camera and a number of names of people offering others. Since then many other generous offers have been made to which I would have liked to reply personally.

However, I have received so many offers that I am unable to do that and would be glad if you would thank all those kind people on my behalf. I am, quite literally, overwhelmed by these most generous and numerous offers as well as by the hospitality of the people of Victoria in general. I can assure you that this experience has helped me very considerably in readjust myself to the kindly everyday way of life of civilized human beings that I'm returning to thank you all for the trouble you have gone to to help me out.

I managed to get a couple of films before I left and took a few photos of Victoria and out along the Malahat Drive. Thanks.

SGT. H. H. LUCKHURST,
R.A.F.C.
3369A Yonge Street, Toronto, Ont.
November 11, 1945

AU REVOIR

Sir,—Will you please convey my heartfelt thanks to the people of Victoria for the kindness shown to the "Repats" who disembarked from H.M.S. "Glory" on December 26.

During the past six years we have had the good fortune to be entertained by the people of most civilized countries, and one or two uncivilized ones, but never have we met such kindness as that shown to us during our stay in Victoria.

We shall never forget it. Thank you all. Good-bye and good luck.

J. RICHARD D. ROBERTS
"Burfield," West Moors, Dorset, England, November 10, 1945.

CARS IN COLLISION

Two automobiles received heavy damage when they collided at the intersection of Belleville and Government Streets yesterday at 6.25 p.m., but the drivers were uninjured, according to police. One of the vehicles, reportedly driven by Sidney E. Neville, 120 St. Andrew's Street, was travelling north along Government, police stated, while the other in charge of R. N. Mottershead, was eastbound on Belleville at the time of the impact.

TWENTY-FIVE YEARS AGO

(From The Daily Colonist of November 17, 1920)

Showing Pictures—The Victoria Y.M.C.A. is now carrying on the work formerly done at the military hospitals by the National Council of the Y.M.C.A. Moving pictures are being shown at Craigdarroch and Esquimalt Hospitals once a week by Walter Goforth, a member of the local Y.M.C.A. staff.

FIFTY YEARS AGO

(From The Daily Colonist of November 18, 1895)

The City—The Dixie Mining and Milling Company, of Spokane, which is capitalized at $500,000 in $1 shares, has been registered among the foreign companies authorized to transact business in British Columbia.

SEVENTY-FIVE YEARS AGO

(From The Daily British Colonist of November 17, 1870)

From Mainland—The steamer Enterprise arrived from New Westminster yesterday at 4:30 p.m. She brought 40 passengers, among whom were Mrs. Irving, Mrs. Wright and Messrs. Forster, Stroup, Insley and Picht.

Meet at Nanaimo

NANAIMO, Nov. 16.—Many of 250 delegates expected from districts between Saanich and points to the extreme north end of the Island have arrived for a two-day convention of the Central and Northern Vancouver Island Teachers' Association which has a varied program of entertainment and meetings for discussion. Six delegates are here from Powell River, the first since that section was included in the district.

Reid Pulton, of Seattle, addressed a public meeting in the Miners' Hall tonight. Group meetings and panel discussions take place Friday. Stan Evans of the B.C. Teachers' Federation and Ches Oates, of Vancouver, are speakers.

Observation Car

By G.B.

The man who used to blow out the gas now has a grandson who steps on it . . . Barrage balloons in England are being used to make raincoats and rubber aprons . . . From the Galt Reporter: "Do not trust a man who says he is boss at home, because he will lie about other things." Naturally the Chinese [illegible] The British developed it from a fishing village in 1841 to the trading centre for the whole of South China. Chinese for the time being will not press claims to the island because they want vast loans from Great Britain and the United States . . . Kokuru-yu-kai, the Japanese Black Dragon Society, was organized in 1900 by Mitsuru Toyama with the object of driving the white race from the Orient. There are many who believe the dreaded society is still active behind the scenes . . . Cracked wheat is being used by air lines in the United States to blast carbon from pistons, valves and cylinder heads of planes. It is less abrasive than fine sand and does not scratch aluminum . . . The Khaki University of Canada, opened on September 27 by Field Marshal Sir Bernard L. Montgomery, is re-educating and adjusting 502 soldiers, including nine nursing sisters and two members of the C.W.A.C. Courses last either 13 or 26 weeks. The university was originally Canadian Army General Hospital No. 23, known as "Watford," and is located at Leavesden, London . . . 811-RPR-111 was the Nazis' code word for atomic bomb research . . . The population of Palestine is 1,500,000 persons, of which 464,000 are Jews and 950,000 Arabs.

Tides at Victoria

NOVEMBER

Date	Time	Ht.	Time	Ht.	Time	Ht.	Time	Ht.
	H.M.	Ft.	H.M.	Ft.	H.M.	Ft.	H.M.	Ft.
1	6:16	6.6	6:16	4.7	12:05	8.2	18:45	4.8
2	1:25	6.6	7:04	5.3	13:11	8.2	20:00	3.9
3	2:26	6.8	7:44	5.7	13:36	8.3	20:38	3.3
4	3:18	7.0	8:10	6.3	14:05	8.4	21:09	2.8
5	4:06	7.1	8:31	6.7	14:36	8.6	21:36	2.3
6	7:00	7.3	9:23	7.1	14:01	8.5	23:14	2.0
7	8:06	7.8	9:48	7.7	13:30	8.6	22:50	1.8
8	9:07	8.1	10:17	8.0	13:45	9.0	23:30	1.8
9	10:00	8.3	10:47	8.2	14:16	8.8		
10	0:10	1.9	10:50	8.5	11:46	8.4	14:17	8.9
11	0:55	2.1	11:20	8.6	13:05	8.5	14:30	8.8
12	1:43	2.4	11:40	8.5				
13	2:31	2.9	11:49	8.4				
14	3:20	3.5	11:37	8.3	18:43	6.5	21:39	6.8
15	4:24	4.1	11:42	8.4	18:24	6.4	23:30	6.7
16	5:26	4.9	12:01	8.7	18:55	4.2		
17	6:51	5.6	0:33	5.0	12:39	9.0	19:38	2.8
18	2:05	7.4	7:15	6.1	12:58	9.4	20:15	1.8
19	3:19	7.7	8:04	6.8	13:36	9.6	20:60	1.0
20	5:30	8.0	8:50	7.4	13:50	9.7	21:41	0.5
21	7:05	8.5	9:36	7.9	14:09	9.7	22:29	0.3
22	8:08	8.9	10:30	8.3	14:05	9.4	23:19	0.5
23	8:56	9.1	11:34	8.5	14:16	9.0		
24	0:02	1.0	9:44	9.2	12:54	8.5	14:32	8.6
25	0:51	1.7	10:21	9.1				
26	1:40	2.6	10:50	9.0				
27	2:36	3.5	11:00	8.8				
28	3:23	4.4	11:20	8.6	16:26	8.4	23:11	8.9
29	4:21	5.3	11:33	8.7	19:00	4.8		
30	5:16	6.3	8:24	6.8	11:53	8.7	19:26	3.9

The time used is Pacific standard for the 120th Meridian west. It is counted from 0 to 24 hours, from midnight to midnight. The figures for height serve to distinguish high water from low water. Where blanks occur in the table, the tide rises or falls continuously during the successive tidal periods without turning.

To find the depth of water on the sill of the Esquimalt Drydock at any time, add 29.8 feet to the height of high water as above given.

Sunrise and Sunset

NOVEMBER

Times of sunrise and sunset (Pacific standard time) at Victoria, B.C., for the month of November, 1945.

Date	Sunrise	Sunset	Date	Sunrise	Sunset
1	7:00	4:56	16	7:21	4:34
2	7:02	4:53	17	7:23	4:32
3	7:03	4:51	18	7:26	4:31
4	7:04	4:50	19	7:27	4:30
5	7:06	4:48	20	7:29	4:29
6	7:07	4:47	21	7:31	4:28
7	7:09	4:45	22	7:32	4:27
8	7:10	4:44	23	7:33	4:26
9	7:13	4:43	24	7:36	4:25
10	7:14	4:41	25	7:37	4:25
11	7:15	4:40	26	7:38	4:24
12	7:17	4:38	27	7:39	4:23
13	7:19	4:37	28	7:41	4:23
14	7:20	4:36	29	7:42	4:22
15	7:22	4:35	30	7:43	4:21

Meteorological Office, Gonzales Heights, Victoria, B.C.

Valid Ration Coupons

Sugar—Nos. 46 to 67.

Preserves—Nos. J2 to J7 and P1 to P21 inclusive (this includes the ten extra coupons allotted for canning sugar if required). (Yellow sheet.)

Butter—Nos. 116 to 129, inclusive.

Meat—Nos. M1 to M11, inclusive.

Try this at bedtime tonight

● Do you sleep soundly and wake up refreshed, clear-eyed and buoyant, ready for the day's work? Or are your nights restless and disturbed, your mornings spoiled by fatigue and exhaustion?

If you've been waking tired and listless, why not do as thousands today are doing—simply drink a cup of Ovaltine warm at bedtime. For Ovaltine does three things to bring vigorous morning freshness.

(1) Taken warm at bedtime, it relieves that feeling of nervous tension—and helps the body to relax for sleep *without drugs*. (2) Processed for easy digestion, it supplies light nourishment to prevent restless tossing and turning due to digestive unrest. (3) It supplies a variety and wealth of important food elements to rebuild body and nerve cells, replenish vitality to meet the morning.

Ovaltine furnishes not only essential vitamins, but also a combination of minerals, high-quality proteins and quick energy food elements which authorities agree are necessary for health and top vitality.

So if you sleep poorly—waken tired and listless—why not turn to Ovaltine as an aid to refreshing sleep and clear-eyed, radiant morning freshness. See if you don't begin to wake up each morning brighter and more buoyant—ready to greet the day with a smile. Get Ovaltine at your drug or food store.

OVALTINE

Service Vote Boosts Total Of Members Already Elected

Following closely the civilian vote, servicemen's ballots in the recent provincial election, as reported to date, for the most part have increased the lead of members already listed as elected.

Atlin and Comox, the two most interesting ridings from the viewpoint of possible changes, have not yet reported.

In Victoria, the Coalition members, Premier John Hart, W. T. Straith, K.C., and Mrs. Nancy Hodges, led their opponents by wide margins in incomplete returns yesterday.

The completed count in Esquimalt gave Cmdr. C. T. Beard 99, and H. G. Webber, his C.C.F. opponent, 67.

Incomplete Victoria figures were: Premier Hart, 337, Mr. Straith, 201, and Mrs. Hodges, 290, Coalition; F. J. Bevis, 147, Murray Bryce, 200, and Mrs. May Campbell, 137, C.C.F.; Mrs. Ellen Hart, 5, Independent Progressive Conservative; Robert Kerr, 16, Labor-Progressive Party, and Major A. H. Jukes, 18, Social Credit.

Other constituencies reporting yesterday were:

Cranbrook—Dr. F. W. Green, Coalition, 90; Henry Gammon, C.C.F. 68; William Brown, L.-P.P., 17.

Fort George—Hon. H. G. T. Perry, Coalition, 40; John McInnes, C.C.F. 41.

Nanaimo and the Islands—Hon. George S. Pearson, Coalition, 94; Joseph White, C.C.F., 99; G. H. Broughton, Social Credit, 4.

New Westminster—Byron Johnson, Coalition, 143; C. A. Greer, C.C.F., 145; Charles Stewart, L.-P.P., 24.

Revelstoke—W. J. Johnson, Coalition, 27; Vincent Segur, C.C.F., 23.

Rossland-Trail—J. L. Webster, Coalition, 82; Rupert Haggen, C.C.F., 43; William Cunningham, People's C.C.F., 78; H. G. Layton, Social Credit, 6.

Similkameen—Dr. R. R. Laird, Coalition, 75; B. G. Webber, C.C.F., 54.

Vancouver-Burrard—D. C. Brown, 443, and Dr. G. M. Weir, 483, Coalition; Mrs. Grace MacInnis, 485, and C. Grant MacNeil, 409, Coalition; Mrs. Janet Mason, 52, and S. P. Zlotnik, 40, L.-P.P.; P. V. Paynter, 22, and J. W. Wardrop, 21, Social Credit; J. A. Fedoruk, 2, Socialist-Labor.

Platoon System

EDMONTON, Nov. 16 (CP).—Mayor Harry A. Ainlay said today a three-platoon system for the Edmonton fire department would be put into effect at the start of the new year.

Mr. Ainlay said under the new system firemen would work eight-hour shifts instead of 12 hours and that about 25 additional firemen would be added to the present staff.

Nears 92nd Birthday

AMOS S. COBB

Who will be 92 years of age next Thursday. He chops wood and tends the neat little garden of his homey cottage at 1322 Walnut Street, all the while remaining cheerful and friendly despite his advanced years.

Once when asked what he thought was the best age of all, he laughingly replied:

"Any age, if you have time to enjoy life, but if you work every day you have not much time for that. I have worked pretty steady and found that you can be contented with things, but enjoying things is a little different."

Something he does not like is getting up to make his own breakfast and tidy the rooms, as has been his habit since his wife died six years ago.

Born in Dorsetshire, at Highwood, near Wareham, November 22, 1853, five years before The Daily Colonist first made its appearance, he left England as a young man on April 20, 1882. After living in various parts of Canada, he arrived here in 1919.

Calls for Aid

BATAVIA, Java, Nov. 16 (AP).—Hubertus van Mook, acting governor-general of the Dutch East Indies, tonight summoned the new Indonesian Nationalist Cabinet to meet with him in an effort to save Java from economic ruin and starvation. Cabinet leaders indicated they would comply, perhaps by tomorrow night.

A Government survey released at the same time said 2,000,000 persons in Western Java were in danger of starvation because of lack of transportation facilities for food.

While British authorities reported they were extending their control in embattled Soerabaja against diminishing Indonesian resistance, Van Mook told newspapermen that further delay in attempting to end strife in Java "would be most harmful."

"On our side we have been trying to make contact with Nationalist leaders for some time, because we believe co-operation between the Dutch and Indonesians is the only way out of the present difficulty," Van Mook added. "Java by itself cannot come out of the economic spiral it is in."

At the Theatres

ATLAS THEATRE Gail Russel's heart stands still in Paramount's "The Unseen," stark and dramatic mystery film currently at the Atlas Theatre. Gail helps track down murder in her starring role with Joel McCrea and Herbert Marshall. Lewis Allen directed the picture.

CADET THEATRE "Make Your Own Bed," which ends tonight at the Cadet Theatre stars [...] ring part. He plays Jerry Curtis, a would-be detective with more energy than intelligence whose search for the perfect crime ends, literally in the soup. Jane Wyman is Susan, his long-suffering sweetheart.

PLAZA THEATRE Handsome John Carrol and charming Ruth Hussey both return to the screen after long absences in "Bedside Manner," Andrew Stone's howling new farce, ending tonight at the Plaza Theatre through United Artists release.

CAPITOL THEATRE Joe Pasternak's most recent discovery is a young negro boy. He is 13-year-old Jerry Scott from Chicago. With no previous professional experience, the boy's first assignment is in Pasternak's Technicolor production of "Thrill of a Romance," in which Van Johnson, Esther Williams and Lauritz Melchior have the top roles at the Capitol Theatre.

RIO THEATRE Zasu Pitts, featured in "Niagara Falls," the Hal Roach comedy ending tonight at the Rio Theatre, says that acting is just a lark to her. She says she just acts natural and at the end of a day is perfectly relaxed. Marjorie Woodworth and Tom Brown supply the romance in the picture.

Amusements

ON THE SCREEN

Atlas—"The Unseen," starring Gail Russell and Joel McCrea.

Cadet—Jack Carson and Jane Wyman in "Make Your Own Bed."

Capitol—Van Johnson and Esther Williams in "Thrill [...]

Dominion—"Junior Miss," with Peggy Ann Garner and Allyn Joslyn.

Plaza—"Bedside Manner," starring Ruth Hussey and John Carroll.

Oak Bay—"Moontide," starring Jean Gabin and Ida Lupino.

Rio—"Niagara Falls," starring Tom Brown and Marjorie Woodworth.

York—Noel Coward's "This Happy Breed."

DOMINION THEATRE Top surprise package in a picture full of surprises is thirteen-year-old Barbara Whiting, who proves herself a natural commedienne with a cinema future with her portrayal of "Fuffy" in 20th Century-Fox's film version of the Broadway hit, "Junior Miss," the Peggy Ann Garner starrer now at the Dominion Theatre.

YORK THEATRE Never before in pictures since the famous tecnicolor production "Wings of the Morning," has such an inspiring and genuine bit of England been brought to the screens of Canada as in this Noel Coward's greatest production since his famous Cavalcade. "This Happy Breed" starring Robert Newton and Celia Johnson ends tonight at the York Theatre.

Construction of West Route to Alaska May Get Under Way Soon

SEATTLE, Nov. 16 (AP).—Howard Costigan said tonight it was "possible that actual construction work on the western route to Alaska may be under way by the Spring or Summer of 1946," quoting Sen. Warren G. Magnuson (D., Washington).

Costigan, secretary of Gov. Mon C. Wallgren's advisory commission, said he learned in talking with the senator at Washington, D.C., that a meeting probably would be held soon at Vancouver, B.C., attended by representatives of the United States and Canadian Governments.

Its purpose, he said, would be for discussion of allocation of highway costs and to decide upon the route. Senator Magnuson would plan to attend.

Pressing Costs $140

It cost F. G. Norman $140, plus the regular charge, to have a suit pressed while staying at a Yates Street Hotel yesterday.

He sent the suit, in care of a bell-boy, to a cleaning establishment. He forgot, however, to remove $140 from the watch pocket of the trousers. And when he received the suit back about 3:15 p.m. the money was gone, he told the police.

Detective Fearon Woodburn questioned the bell-boy and the cleaning establishment, and made a thorough search of Mr. Norman's room, but failed to locate the missing $140.

MAIL AND SHIPS

VICTORIA-VANCOUVER — Ss. Princess Charlotte or Ss. Princess Alice will leave Victoria daily at 1:20 p.m. for Vancouver. Ss. Princess Charlotte or Ss. Princess Alice will arrive at Victoria daily at 3:45 p.m. from Vancouver. Ss. Princess Elizabeth or Ss. Princess Joan will leave Victoria daily at midnight for Vancouver. Ss. Princess Elizabeth or Ss. Princess Joan will arrive at Victoria daily at 7 a.m. from Vancouver. Sundays only a special sailing will arrive at Victoria from Vancouver at 9:45 p.m.

VICTORIA-SEATTLE — Ss. Princess Charlotte or Ss. Princess Alice will leave Victoria daily for Seattle at 4:30 p.m.; Ss. Princess Charlotte or Ss. Princess Alice will arrive at Victoria daily from Seattle at 12:35 p.m.; Ss. Iroquois will leave Victoria daily for Seattle at 9:45 a.m. Ss. Iroquois will arrive at Victoria daily from Seattle at 8:45 a.m.

VICTORIA-PORT ANGELES — Ss. Iroquois will leave Victoria for Port Angeles daily at 9:45 a.m.; Ss. Iroquois will arrive at Victoria daily from Port Angeles at 8:45 a.m.

SWARTZ BAY-SALT SPRING ISLAND—Ms. Cy Peck will leave Swartz Bay for Fulford Harbor daily, except Wednesday, at 9:15 a.m. and 5 p.m. Ms. Cy Peck will leave Fulford Harbor for Swartz Bay daily except Wednesday at 8:15 a.m. and 4 p.m.

NANAIMO-VANCOUVER — Ss. Princess Elaine will leave Nanaimo daily, except Saturdays and Sundays, at 7:30 a.m., 2:45 p.m.; Saturdays at 7:30 a.m., 2:45 p.m. and 9:15 p.m. Sundays only at 5:45 p.m.

VICTORIA-GULF ISLANDS-VANCOUVER—Ss. Princess Mary will leave Victoria at 10:30 a.m. Tuesdays, for Vancouver, via Gulf Islands; Ss. Princess Mary will arrive at Victoria, via Gulf Islands, at 4:30 p.m. Mondays.

NANAIMOA-GABRIOLA — Ms. Atrevida will leave Canadian Pacific Wharf, Nanaimo, daily, except Wednesday, at 8:30 a.m. for Gabriola.

SIDNEY-ANACORTES — Vashon leaves Sidney daily at 2 p.m., arrives at Anacortes at 6:15 p.m. Vashon leaves Anacortes daily at 9:30 a.m., arrives at Sidney at 1:40 p.m.

Memorial to Hero

VANCOUVER, Nov. 16 (CP).—A memorial at the University of British Columbia to former U.B.C. student Robert Hampton Gray, of Nelson, who was awarded the Victoria Cross posthumously, is under consideration by the U.B.C. Students' Council.

Allan Ainsworth, president of the council, said a bronze plaque, to be mounted in the Student Union Building, and the planting of a memorial tree, have been suggested.

Hospital Conference

Archbishop William M. Duke, Vancouver, will open the Catholic Hospital Conference of British Columbia today at St. Joseph's School of Nursing. Bishop John C. Cody and Rev. A. J. McGowan will take a leading part in discussions. Sister Mary Kathleen, superior of St. Joseph's Hospital, will preside.

Sister Columkille, St. Paul's Hospital, Vancouver, and Sister Amata, St. Joseph's Hospital, Comox, are vice-presidents of the conference. Sister Mary Rose, Mount St. Mary, is secretary-treasurer.

CJVI NEWS

Saturday . . . A real smart program we've said little about before, is the EVEREADY EARLYBIRDS at 1 p.m. Produced in Toronto, it stars topnotch Canadian radio talent who make an exceptionally fine showing on this program . . . If you haven't heard it before, listen in and you'll see what I mean . . . Football . . . usual time 2:30. They tell us the games will be held come rain or shine, but as I write this I wonder if the boys will be able to swim for the prescribed two hours. ? . . .

Don't forget that the British Band Concert has been moved back an hour and is now heard at 8 o'clock. Basketball broadcast at 9 p.m. with Mikemen Al Collins and Laurie Dillabaugh in charge. The Hudson's Bay Company is sponsoring these broadcasts.—Val.

Takes Herring Pack

The United Nations Relief and Rehabilitation Association has contracted for the entire British Columbia herring pack this year to feed nations which have suffered severely during the war, it is reported from Vancouver.

The B.C. herring pack normally totals more than 1,000,000 cases, close to 50,000,000 pounds. Herring fishing has been good to date this year and the pack now is almost 500,000 cases.

NEW METHOD VICTORIA'S EXCLUSIVE SANITONE CLEANERS Garden 8166

Howard L. McDiarmid
OPTOMETRIST

Complete Optometric Service
Examination by Appointment
Phone E 7111
Hudson's Bay Company.

Gents' Signet Rings
E. ROWBOTHAM JEWELER
1451 DOUGLAS ST. E-3762

Smart Styling Perfect Fit
in our selection of warmly lined
FUR-TRIMMED COATS
49.50 up

Our styles include the fitted coat and the new tuxedo front with trim of wolf, stenciled rabbit, lapin, fox.
DICK'S DRESS SHOPPE
1324 DOUGLAS ST.

GOBLIN Supper Dances
Featuring
MALVINA
(SONGSTRESS OF THE AIR WAVES)
FLOOR SHOW DANCING 9-12
RESERVATIONS PHONE G 0286

DANCING! ★ TONITE
WE SUGGEST—To guarantee table reservations for tonight, tickets should be purchased at box office. Open at special hours for advance sale. ● This afternoon, 2 till 5:30. For information, phone E 9221.
BERNIE PORTER And His Twelve Men and a Miss Featuring LOIS MOORE
"The Northwest's Smartest Nite Spot"
Admission - $1.00
Dancing - 9 Till 12
SirOCCO
Reservations Phone E 9221

CADET
ESQUIMALT ROAD
LAST TIMES TODAY
Starting Times—6:30-8 P.M.
Saturday Matinee 2 P.M. With Jungle Queen Serial as an Added Attraction
JACK CARSON - JANE WYMAN in
"MAKE YOUR OWN BED"
ADDED ATTRACTIONS
"RETURN OF THE CISCO KID" AND CARTOON

TRIANON BALLROOM
RE-OPENING! SATURDAY NOV. 17
Bellboys' Orchestra
Couples and Escorted Parties
ALL THE SERVICES WELCOME

VICTORIA SYMPHONY CONCERT
ROYAL—NOV. 19
WITH GERTRUDE HUNTLY
Guest Artist

BOX OFFICE NOW OPEN
FLETCHER'S, E 4441
$1.00, $1.25, $1.50, $1.75

FAMOUS PLAYERS THEATRES
ENDS TODAY—VAN JOHNSON in "A THRILL OF A ROMANCE"
STARTS MONDAY
IT'LL MAKE YOUR HEART SING!

JUBILANT STORY OF GEORGE GERSHWIN, HIS LIFE, HIS LOVES, AND HIS MUSIC.
Rhapsody in Blue
Doors 11:55 A.M.
"BASHFUL BUZZARD" Colored Cartoon
"MEXICAN SPORTLAND" Sports Novelty
CANADIAN NEWS
CAPITOL

ENDS TODAY
A Masterpiece of Suspense!
At 1:14, 4:00, 6:34, 9:39
JOEL McCREA in
"THE UNSEEN"
With GAIL RUSSELL HERBERT MARSHALL
ALSO
Action-Packed Musical
At 12:14, 2:50, 5:44, 8:29
"ROCKIN' in the ROCKIES" With THE THREE STOOGES
ATLAS

NOW SHOWING!
At 12:37, 2:48, 4:59, 7:10, 9:21
DON'T MISS THIS "KIDS"
You'll Laugh Your Heads Off
THE COMEDY HIT OF THE YEAR!
Junior Miss
STARRING
Peggy Ann Garner
Allyn Joslyn
Michael Dunne
EXTRA
"THE WOLF" Colored Cartoon
STEPPING PRETTY Sports Novelty
GOLDEN BUNCH
LATEST NEWS
DOMINION E 0914

ENDS TODAY
Joyful, Lovable Entertainment!
In Technicolor! NOEL COWARD'S "THIS HAPPY BREED"
THEIR FUNNIEST HIT!
LAUREL AND HARDY
"THEIR FIRST MISTAKE"

MONDAY! YORK
15¢ 1-2 Balc. Even 20¢ 2-5 25¢ All Taxes Included
1ST VICTORIA SHOWINGS!
THE STRANGEST JUNGLE DRAMA EVER FILMED!

WHITE PONGO
FRASER - WRIXON
★ 1000's IN CAST!
★ 1000's OF ANIMALS!
THEIR MOST EXCITING HILARIOUS LOVE AFFAIR!

DUNNE - BOYER
"Together Again"
WITH CHARLES COBURN

EXTRA! FOR CHILDREN! MATINEE ONLY! TODAY!
In Addition to Regular Show! Doors Open 12:30! Fun Starts 1 P.M.!
FOUR COLORED CARTOONS!
★ BUGS BUNNY in "WHAT'S COOKIN' DOC"
★ PORKY in "DOUBLE CHASER"
★ POPEYE in "PUPPET LOVE"
★ LITTLE LULU in "EGGS DON'T BOUNCE"
★ Chap. 7 "DAREDEVILS OF THE WEST"

ENDS TODAY RIO
ZASU PITTS - SLIM SUMMERVILLE in
"Niagara Falls"
PLUS
"ZORRO'S BLACK WHIP"—Chap. 8
COLORED CARTOON
Dave O'Brien - Newill
The Return of the Rangers

TONITE IS YOUR LAST CHANCE
TO SEE THIS UPROARIOUS COMEDY SHOW

SHE PRESCRIBED A NEW Love Life FOR HER FAVORITE PATIENT... AND HE KNEW SHE WAS JUST WHAT THE DOCTOR ORDERED!
BEDSIDE MANNER
Starring
JOHN CARROLL · RUTH HUSSEY
CHARLES RUGGLES
ANN RUTHERFORD
ADDED Mystery HIT!
"ESCAPE IN THE FOG"
OTTO KRUGER NINA FOCH
Plaza
Doors - - - 11:50
FEATURE
1:57 - 4:31 - 7:05 - 9:39

Oak Bay
FEATURE—2:10, 5:37, 9:04
GENE TIERNEY - DON AMECHE in
"HEAVEN CAN WAIT"
KIDDIES
EXTRA AT THE MATINEE TODAY
1:45 P.M.
30 Minutes of Cartoons
"MOONTIDE"
Starring
JEAN GABIN - IDA LUPINO
At 4:00, 7:30

Royal, Next Wednesday at 8:30 P.M.
JOSEPH SZIGETI
THAT TOP OF TOP-FLIGHT VIOLINISTS
"The thousands who had listened breathlessly refused to go home at the concert's conclusion, and broke the traditional reserve to cheer SZIGETI."
Box Office Now Open!
In Fletcher's Music Store

OPENING DANCE TONIGHT
WITH "POP" GREEN'S ORCHESTRA
at the
BRITANNIA BALLROOM ON VIEW STREET
Just Above the Royal Dairy
All the old gang will be there, and a good time will be had by everybody, dancing to
"POP" GREEN'S OLD-TIME MUSIC
All the Old-Time Dances Are Stag
DOORS OPEN AT 8:45 DANCING 9 TO 12
Admission 50c—Everybody Welcome

Princesses Lead Social Life Of the Modern English Girl

LONDON, Nov. 16 (CP).—A new life of grown-ups is beginning for Princesses Elizabeth and Margaret.

They are now considered mature enough to take part in social life and go about more nearly like other girls their age.

For the first time the two Princesses have been to see a play—"While the Sun Shines"—accompanied only by two young Lieutenants and two ladies'-in-waiting. They [illegible] 6d ($2.97).

"They are only following the modern English custom of making parties with their young friends," said a court official.

The Princesses have reached an age where it is considered wise to let them mingle with the public in such a degree as is possible, he added.

They chose their own friends, he said, and they met the two Lieutenants, with whom they attended the theatre, nine months ago at a military function, seeing them "quite often" since then.

"England is perhaps more democratic than any other country except Denmark," the official said, "and only the crowding that there always will be when the Princesses appear publicly will restrict their freedom to go around."

The Princesses will have no more time for amusements than any other young girls busy with their studies. Princess Margaret, 15, is studying music, history and French, while 19-year-old Elizabeth carries on with history, especially constitutional and European, and at the same time is taking over several of the Queen's engagements.

Entertain Repats

Resident girls at the Y.W.C.A. recently entertained twenty repatriated R.A.F. boys from MacAulay Point. A buffet supper followed a musical program and sing song.

Repats have spent pleasant evenings before the "Y" fireplaces; and dances have been given in their honor. One R.A.F. boy, Richard Peck, wrote a poem, "In Appreciation," dedicating it to the "Y" girls.

Social and Personal

Mr. and Mrs. Michael Curry have returned to Ottawa from Victoria, where they were guests of the former's parents, Eng. Capt. and Mrs. A. D. M. Curry.

Mr. and Mrs. J. Frater Taylor, Montreal, are spending a holiday at the Empress Hotel. Mr. Frater Taylor was formerly associated with the Bank of England.

Dr. H. E. Clark, of Washington, D.C., who arrived by plane last week to visit his brother-in-law and sister, Mr. and Mrs. John McLeod, 16 Howe Street, has returned to Washington.

Out-of-town guests at the Ellis-Harper nuptials last evening at St. Paul's Naval and Garrison Church were Mrs. Florence Jones, Vancouver, and Mrs. E. MacFarlane, Ladysmith.

Mrs. B. F. Gummow, of Peachland, is visiting her sister and brother-in-law, Mr. and Mrs. P. B. Scurrah, King George Terrace. Mrs. Gummow is well known in public life, having been reeve of Peachland for two years, also provincial president of the Women's Institute. She will spend the Winter months in Victoria.

His Honor the Lieutenant-Governor and Mrs. W. C. Woodward are hosts to Brig. Churchill C. Mann, C.B.E., D.S.O., and Mrs. Mann. Yesterday a few close friends were invited to tea with the guests of honor. Brig. Mann, who was chief of staff to General H. G. D. Crerar in the Canadian First Army overseas, and Mrs. Mann will leave for the East Sunday night.

For Brides-Elect

Miss Muriel Wells, 1617 Belmont Avenue, was hostess on Wednesday evening at a delightful party given in honor of Miss Audrey Hickling, a bride-elect of this week. The honoree was presented with a set of lace doilies, a complete cookbook and a corsage bouquet of pink carnations. Guests, who included Provincial Government associates of the bride-elect, were Misses Amy Wills, Marjorie Brown, Margaret Mossey, Bessie Murray, Doris Kirkpatrick, Veronica Neary, Jean Grant, Gladys Wallace, Dorothy Holden, Gladys Terry, Mary Mitchell, Betty Prengnall, Ann Foster, Ronnie Marks, Joyce Foster, Mabel Lord, Vivian Bales, Flora MacDonald, Grace Ferguson, Evelyn Lewis, Betty McLaren, Marion Dey, Freda Saunders, Dagmar Bendrodt, Diane Gardner and May Lewis.

In compliment to Miss Audrey Hickling, a November bride-elect, a miscellaneous shower was given by Mrs. J. M. Logie, 200 Obed Avenue, this week. The honoree and her mother were presented with corsage bouquets upon their arrival. The many gifts were arranged in a box decorated in pink and green. Games were played during the evening, prizes being won by Mrs. G. Blackburn, Mrs. C. Brown, Mrs. L. Hickling, Mrs. Laura Hickling and Miss Helen Parfitt. Other guests included Mrs. L. Fraser, Mrs. J. Whittle, Mrs. Jean Edmonds, Mrs. C. Hill, Mrs. T. Simmonds, Mrs. F. Switzer, Mrs. Gibson, Mrs. N. Howard, Mrs. J. Caddell, Mrs. H. Hickling and Misses Ethel Mercer, Ruth Burwash and Joan Gibson.

On Thursday evening Miss Marion Mainwaring, who is being married this week, was the guest of honor at a miscellaneous shower given by Mrs. F. O. Barry and Miss Joan Coates and Miss Lila Melby at Mrs. Barry's home on Graham Street. The pretty gifts were presented to the bride-elect in a gay pink and white umbrella. The guests were Mrs. B. Mainwaring, Mrs. J. Truscott, Mrs. L. Wagner, Mrs. E. Marsh and Miss Jean McGuire.

Honoring Mrs. V. Cass, nee Jean Bishop, Miss Peggy Wharton, Arnold Avenue, entertained on Thursday evening at a miscellaneous shower given in the form of a "treasure hunt." Mrs. J. Fisher presided when a buffet supper was served. The guests were Mrs. L. Davis, Mrs. J. Kissinger, Mrs. J. Miller, Mrs. L. Creighton, Mrs. F. Browning, Mrs. V. di Castri and Misses J. French, C. Chrow, J. Winsby and C. Wharton.

Mrs. T. Murray and Mrs. W. J. Kilby entertained at the home of the latter, Glasgow Avenue, in honor of Mrs. Douglas Brownsey, the former Miss Gladys Sember, R.N. Many lovely gifts and a corsage were presented to Mrs. Brownsey. Guests were Mrs. M. Sember, Mrs. F. Appelby, Mrs. E. Smith, Mrs. F. W. Hitchcox, Mrs. T. Appelby, Mrs. H. Rhodes, Mrs. A. F. Brownsey, Mrs. H. Roberts, Mrs. M. Schmelz and Miss M. Kopp.

Miss Helen Parfitt entertained at the home of her parents, Grant Street, recently, with a miscellaneous shower honoring Miss Audrey Hickling, bride-elect of this week. Those invited were Mrs. H. Hickling, Mrs. L. E. Hickling, Mrs. L. G. Hickling, Mrs. L. S. Fraser, Mrs. V. R. Parfitt, Mrs. R. J. Fitzsimmons, Mrs. J. E. Whittle, Mrs. Logie, and Misses Jean Harwood, Florence Smith, Muriel Prendergast, Elnora Dendoff and Dorothy Parfitt.

HI-Y SERVICE

Girls' Hi-Y Clubs of Victoria, Esquimalt, Mount View, and Mount Douglas High Schools will hold a recognition service at Christ Church Cathedral, Sunday, at 2.30 p.m. Canon Michael Coleman will be guest speaker.

Rear Admiral and Mrs. V. G. Brodeur Return

—R.C.N. Photo

Moving to Victoria with the return of Naval Headquarters to Esquimalt Rear Admiral V. G. Brodeur, commanding officer Pacific Coast, and Mrs. Brodeur returned to Victoria this week, staying at the Empress Hotel for a few days until moving Friday evening to Dockyard House, Esquimalt.

Weddings

HARPER—ELLIS

Last evening at St. Paul's Naval and Garison Church, Rev. R. C. A. Devenish officiated at the marriage of Lillian Florence, eldest daughter of Mr. and Mrs. J. F. Harper, 488 Admirals Road, Esquimalt, to Burton Edward Ellis, only son of Mr. and Mrs. R. S. Ellis, Gladstone, Man. Mr. F. Boulter presided at the organ, and during the signing of the register Mrs. H. Noel sang "The Lord's Prayer."

Given away by her father, the bride was a picture in her wedding gown of heavy white sheer embroidered with sequins and with long full skirt. Her long silk net veil fell from a Mary Stuart headdress ornamented with sequins. She wore the groom's gift, a strand of pearls, and carried a bouquet of pink roses and white carnations centred with cream rosebuds, showered in silver.

The bride's attendants were Mrs. Jeffery Martin, as matron of honor, in powder blue sheer; Miss Sarah Harper, sister of the bride, in pink and little Dorothy Harper, niece of the bride, as flower girl, wearing pink taffeta, with Colonial hat and bouquet.

Mr. Jeffery Martin assisted the bridegroom, and ushers were Mr. Tom Harper and Mr. Ken Avery, brother and brother-in-law of the bride. Following the ceremony a reception was held at the parish hall, Esquimalt. For a honeymoon in Vancouver, the bride chose a Russian style two-piece suit in dusty rose trimmed with mink, brown accessories and corsage bouquet of roses. Mr. and Mrs. Ellis will make their home at 312 Mary Street, Victoria West.

Y.P. Organizations

Christ Church Cathedral A.Y.P.A. heard a talk by Rev. Dean S. Elliott, in a continuation of his discussion on "Love, Courtship and Marriage," under the heading "Jealousy," at a recent meeting. Dance report was given by G. Hughes. The annual bazaar, which will be held in the Memorial Hall on Saturday, will commence at 2.30 p.m. Ron Allen reported no badminton this evening. Next Friday the members will play ping pong. Members will entertain the Sunday school children at a Christmas party. The executive will meet Monday at the home of Miss Dixon.

St. Alban's A.Y.P.A. made plans for the banquet, which will be held November 20, at a recent meeting.

St. John's A.Y.P.A. met recently with the president, Margery Symonds, in the chair. Mary Cooke, Keith Douglass, Robert Ailes, Vernon Heathecote, Jim Weller and Roy Widdecombe were welcomed as guests. Anne Burr was elected convener of the annual dance to be held in the new year. Next week there will be a business meeting, followed by a "Know - Your - A.Y.P.A." quiz.

Centennial United Church Y.P.U. met November 13 in the Sunday schoolroom with the president, Norman Land, in the chair. Gordon Birtwistle, missions convener, conducted a discussion on India. The union decided to attend the Young People's Clinic at Metropolitan United Church for next three meetings.

At a recent meeting of St. Mark's A.Y.P.A. it was planned to hold a Christmas turkey drive. Francis Farmer, Ann Harper, Ray Harper and George Giles were welcomed as new members. Badminton was played later.

St. Mary's A.Y.P.A. paid a visit to the Victoria Military Hospital recently. Next Wednesday the meeting will be held in the hall; to be followed by badminton.

Stop That Cough And Sleep Well!

A grating cough often keeps you awake at night and is a heavy strain on your vitality. Bronchial tubes are constantly irritated. Reid's Bronchitis Remedy has been developed especially to meet this condition. It is made from a soothing emulsion of Canadian Balsam. Reid's Bronchitis Remedy is on sale for 35c and 50c at all Cunningham Drug Stores and other drug stores. (Adv. P-5)

Anglican Woman's Diocesan Board

British Columbian Diocesan Board, of the Anglican Women's Auxiliary, met Friday at St. Saviour's Church, with Mrs. W. M. Mackenzie presiding. Dr. Marian Sherman, president, is attending the Dominion W.A. executive meeting in Toronto.

Recent changes in the local executive include: Dr. Sherman replacing Mrs. A. A. Bengough as president; Mrs. F. W. Midgley as recording secretary, and Mrs. R. O. Taylor as candidates' secretary.

[illegible] ence Hockin, who is on furlough after spending several years in missionary work in the Arctic, and Miss Mary Hockin, life member of the Brandon Diocese.

Mrs. S. G. Wilson, treasurer, reported $551.70 received during the past two months. Mrs. A. Roach, Dorcas secretary, reported two bales of clothing have been sent to the Peace River, two to Rev. Alan Greene of the Columbia Coast Mission, and cartons of Christmas cheer to the hospital at Lytton, to Village Island, to the Indian day school and hospital at Alert Bay.

Church embroidery committee appealed for linen. Miss M. E. Rathbone, educational secretary, reported on a recent visit to Duncan.

Rev. Archdeacon Robert Connell led noonday prayers. Rev. Canon A. E. Greenhalgh was speaker at the afternoon session. Mrs. G. W. Lifton told of the work of her daughter, Mrs. Lloyd Hooper, in Nigeria. Next board meeting will be held December 14 at 10 a.m., at St. Barnabas' Church.

St. John Ambulance Brigade Activities

Victoria Nursing Division No. 61 will meet on November 19 when they will have a written first aid examination. Those who haven't had their efficiency test for 1945 are asked to register at this meeting for the examination to be held November 26. Cadets No. 61C will meet November 19 at 6:30 p.m.

Denton Holmes Nursing Division No. 148 will meet Monday at 8 p.m. at headquarters. Cadets No. 148C will meet on the same day at 6:30 p.m.

A. J. Dallain Nursing Division will meet Friday at 8 p.m. at headquarters.

There will be a meeting of all officers and N.C.O's of nursing divisions November 21 at 8 p.m. at headquarters.

Much interest is being taken in the toymaking class and any member who has not been able to attend so far would be welcome to come to the next meeting Wednesday at 2 p.m.

Bazaar Success for Metropolitan W.A.

W. A. of Metropolitan United Church held their annual bazaar in the schoolroom recently. Mrs. F. H. Parsons was general convener. Groups and their conveners included: Loyal, Mrs. A. Parfitt; Alpha, Mrs. J. E. Runions; Serivnus, Mrs. T. Leslie; Fedilis, Mrs. R. Grant and Amicia, Miss D. Curtis.

Miss Gladys Holling opened the bazaar and was presented with an arm bouquet by Mrs. A. Parfitt. Soloists were: Mrs. Jack Townsend, accompanied by Mrs. Buckler, and Miss Bernice Fawcett, accompanied by Miss Mary Graves. Dancing was presented by the Florence Clough School. Dancers included: Muriel Lawson, Betty Stade, Marlene Graves, Patsy Gibson, Annette Tanner, Betty Mae King, Beverly Carlow and Donald Lackie.

Women's Institutes

Victoria Women's Institute welcomed Mrs. B. F. Gummow, of Peachland, B.C., Provincial President of British Columbia Institutes, at a recent meeting; Mrs. W. Peden, president of the local branch in the chair. Mrs. J. Young, provincial nutritionist, gave an interesting talk on food, displaying charts on "Food Is Everybody's Business." Annual meeting will be held December 3.

Two new members were welcomed at a recent meeting of the Luxton and Happy Valley W.I., Mrs. L. Willing presiding.

A donation of five dollars was voted to the Princess Alice Fund. A report was presented on the recent card party, held at the home of Mr. and Mrs. H. Reid. A 500 party will be held November 24 at the home of Mrs. H. Baxter. Proceeds will be donated to the Canadian Red Cross Society, Belmont Unit. Mrs. Baxter presented a new member, Mrs. R.R. Willing, who was recently married in Toronto, with a chenille bedspread. Hand-woven articles by members were exhibited. December meeting will be held at the home of Mrs. W. P. Hobbis, when members will bring a book or toy for Solarium children.

Belmont Young People's Union enjoyed a supper meeting convened by the executive, Tuesday. Culture convener introduced a Christmas play, which the group hopes to present. At the meeting next Monday a debate will be featured.

Cowichan W.I. Meets

DUNCAN, Nov. 14 — Cowichan Women's Institute met recently at the home of Mrs. George Colk, with Mrs. J. Ollman, the president, in the chair. One ton of vegetables was collected recently for the Solarium, and a letter of thanks was read to the meeting. Red Cross representative of the W.I. asked for help with materials.

A sale of work will be held December 11, and committees were formed.

A wreath was laid on the Cenotaph at the Armistice Day service last Monday.

Mrs. H. Eggleton was appointed convener of the nominating committee.

County Fair Realizes $318

Cedar Hill P.-T.A. held a successful country fair recently at St. Luke's Hall, when the sum of $318.22 was realized. Mrs. H. D. Genn and Mrs. L. Johnston were conveners, and principal, Mr. A. Cullen, was the announcer.

Mrs. John Gough, introduced by the president, Mr. J. M. McGee, opened the fair and spoke briefly on "Education Week." Corsages were presented to Mrs. Gough, Mrs. J. M. McGee, Mrs. H. D. Genn and Mrs. L. Johnston.

Stall conveners included: Mrs. H. A. Richmond, Mrs. E. J. Harwood, Mrs. E. P. Porter, Mrs. A. E. Palmer, Mrs. B. G. Clement, Mrs. H. N. Whittemore, Miss M. Schofield, Mrs. Armstrong, Mrs. F. Druce, Mrs. John Jackson, Miss J. Service, Miss J. McMillan and Mrs. W. S. Morry.

Girls' choir sang, and the junior girls danced.

Reception Held At High School

Teachers of Victoria High School met parents of Grade IX students at the school Friday evening, when an informal program, arranged by the students' council, was held in the auditorium and gymnasium.

The 250 prelim students and their parents were welcomed by the principal, Mr. H. L. Smith, and heard addresses by Mr. Harry Dee, Mr. R. Heywood, and Miss Lola Maxwell, of the staff. Dave Stock, president of the students' council, introduced members of the council executive.

House captains led the first-year students to the gymnasium in a snake dance. Prefects escorted parents through the building, while the new students enjoyed a musical quiz, conducted by Jean Gourlay, and a "truth or consequence" game led by Dave Stock. Ruth Speers was accompanist for the popular music game.

Mr. R. Heywood and the students' council were hosts at the dance. Refreshments were served to parents and first-year students.

Sunday Musicale

The Sunday afternoon musicale, which will be held Sunday afternoon in the Y.W.C.A. at 3 p.m. will feature musical selections to be played at the Victoria Symphony concert Monday evening. Mr. H. J. Bigsby, music supervisor in Saanich and Esquimalt schools, will explain the musical recordings.

Nanaimo Legion W.A. Holds Poppy Day Tea

NANAIMO, B.C., Nov. 16—Armistice observances were concluded here Thursday by a poppy tea and musicale, under auspices of the Canadian Legion Women's Auxiliary in the Veterans Headquarters at which $175 was raised. Mrs. R. T. Wilson received and pouring tea at a table centered with the traditional Poppy of Flanders were Mrs. George Pearson, Miss L. Caldwell, Mrs. C. Baker, Mrs. R. H. Plommer, Mrs. Earl Forester.

Famous Names

Symbolizing Quality From the World of Shoe Craftsmen

- Peacocks
- Barefoot Original
- Vitality
- Wolfe Tabor
- Jayes
- Miliss
- Roberta
- Lazyboone

Exclusively at

MUNDAY'S

1203 DOUGLAS

Ritz MILLINERY

EXCLUSIVE but NOT EXPENSIVE

1447 DOUGLAS

FOR THOSE WANTING THE BEST

OAK BAY BEACH HOTEL

LUNCHES DINNERS

Hotel Taxi Always Available

Bus and Street Car Handy E 1171

CHOICE

MEAT POULTRY

VICTORIA MEAT MARKET

707 PANDORA E 6911

BRITISH-MADE

COATS — SUITS — DRESSES

Piccadilly Shoppe

DIRECT from ENGLAND

1105 GOVERNMENT ST. - G 7332

CHRISTMAS LAY-AWAY PLAN IN ACCORDANCE WITH W.P.T.B. REGULATIONS

ROSE'S Ltd.

JEWELERS & OPTICIANS

Phone E-6014 1317 DOUGLAS

ADMISSION FREE

Lions' Victory Carnival and Bazaar

Tuesday, Wednesday and Thursday

Nov. 20, 21 and 22 — CRYSTAL GARDEN

Doors Open Tuesday, 7 P.M.; Wednesday, 7:30 P.M.; Thursday, 7 P.M.

Sale of TOYS — NOVELTIES — HOME COOKING SUPERFLUITIES

MIDWAY — GAMES of All Kinds

GRAND VICTORY DANCE

TUESDAY, NOVEMBER 20 — 8:30 P.M.

In Aid of Old Folks and Navy League

Tickets, $1.50 Per Couple — Tickle's 10-Piece Orchestra

M&M ELECTRIC MOTORS

1-3 H.P. Delco Electric Motors, 16.75

Electric Motors . . . useful for home, workshop or industrial use. Made to the most exacting specifications. Ideal for power tools, grinder, etc.

McLennan, McFeely & Prior, Ltd.

Established 1859

1400 Government Street — Private Exchange Connecting All Depts. — G-1111

JAMESON'S SPICES -- 38 VARIETIES. All Good.

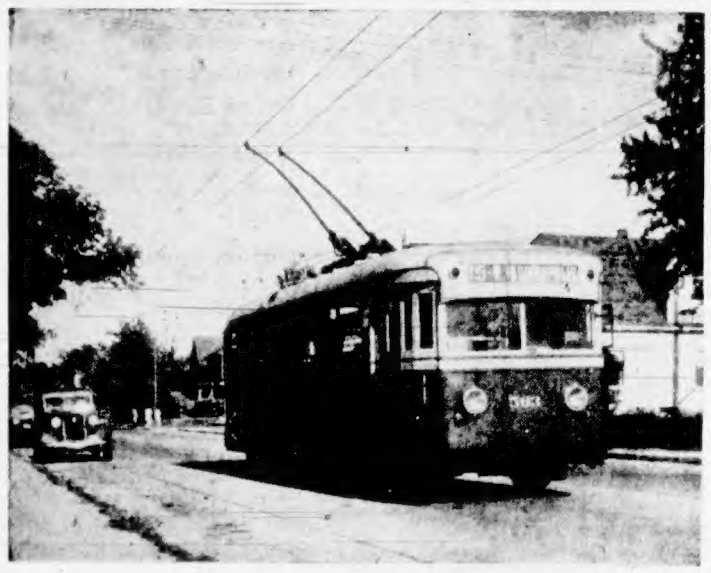

The Trolley Coach Is Here!

Through the courtesy of Seattle Transit System we are able to place at the disposal of the public of Victoria a modern trolley coach for demonstration purposes.

You Are Invited

to SEE IT — RIDE IN IT — TEST IT — SATISFY YOURSELF as to its ability to provide a transportation service in this district that will be second to none for safety, efficiency, convenience and comfort.

Free Demonstration Rides

Commencing SATURDAY, NOVEMBER 17, this coach will operate from a terminal at the rear of the B.C. Electric building, corner Douglas and Pandora, over a loop consisting of Douglas, Queens, Quadra, Pandora and back to the terminal — a ride of, roughly, a mile and a half — from 10 a.m. to 10 p.m. every weekday until further notice.

Here is a practical opportunity TO SEE AND TEST FOR YOURSELF what an electric trolley coach system would mean to Victoria. WE SHALL LOOK FORWARD TO HAVING YOU WITH US.

B. C. ELECTRIC

TRANSPORTATION DEPARTMENT — PHONE G 7121

Societies

Women's Benefit Association, Review No. 1, will meet Monday at 8 p.m. in the S.O.E. Hall.

Army and Navy W.A. will meet Tuesday at 8 p.m. at 301 Union Building.

Local Council of Women will meet Monday at 2 p.m. in the recreation room of the Y.W.C.A.

St. John's Ladies' Guild will meet Monday in the Guild Room at 2:30 p.m.

St. Joseph's Hospital Alumnae will meet Monday at 8 p.m. at the Nurses' Home.

Saskatchewan W.A. will meet at the home of Mrs. M. Burke, 1413 Taunton Street, on Monday at 8 p.m.

L.A. to F.O.E., Aerie No. 12, will meet Tuesday at 8 p.m. at 751 View Street, when the secretary will be elected.

W.A. to Canadian Dental Corps will meet Monday at 2 p.m. at the Y.W.C.A. Vancouver delegates will be in attendance.

First United Spiritualist Church will hold a bazaar in the S.O.E. Hall on Thursday, which will be opened by Rev. Ethel Showers at 2 p.m.

Capital City Temple, No. 35, Pythian Sisters, will hold nominations at the meeting Tuesday in the K. of P. Hall, Broad Street, at 8 p.m.

W.M.S. of Oak Bay United Church met recently, Mrs. J. H. Laird presiding. Chapters of the new study book were presented by Mrs. G. J. Alexander and Miss J. Ferguson.

Jubilee Hospital Division of St. John Ambulance Brigade will meet Wednesday at 2:30 p.m. Major Anderson, R.A.M.C., of Hongkong, will speak at 3:15 p.m. Tea will be served.

The probationary class will be entertained by moving pictures shown by the B.C. Travel Bureau after the meeting of the Children's Ward Auxiliary to the Jubilee Hospital on Monday in the Nurses' Home at 8 p.m. A social will follow the pictures and friends will be welcomed.

Home Economics Association met at the Y.W.C.A. when Lt. B. Feale told of her experience as dietitian while she served overseas in Italy and other parts of Europe. Lt. Feale is the dietitian at the Victoria Military Hospital. A Christmas dinner party will be held at the Union Club on December 14.

Miss Rhoda Cargill was guest speaker at the Centennial W.M.S. meeting recently, at which Mrs. J. D. Wilson presided. Mrs. N. M. Henderson, Mrs. J. Hopkins and Mrs. W. Bennet were appointed nominating committee. The Afternoon Auxiliary, Evening Auxiliary and C.G.I.T. will present a program at a family party being given November 28.

Members of the Mother Chapter were hostesses recently to the girls of the Comitas Club when they entertained at a social evening at the home of Mrs. M. J. Tait, 2200 Oak Bay Avenue. At the next meeting to be held on Wednesday, the girls will hear an address by Mrs. J. J. Carney on "The Peasants of China." Mrs. R. C. Newby, 1161 Camrose Crescent, will be hostess.

Mrs. Evelyn Oakley, who spoke on "Friendship," and Mrs. Mary Ann Phillipson, whose subject was "Famous Friendships," gave interesting talks when Zeta Chapter, Beta Sigma Phi, met recently at the Y.W.C.A. Discussions led by Mrs. Maud Hammond followed the talks. Tickets were distributed for the play, "Letters to Lucern," which is being sponsored by the chapter. Next meeting will be held Monday, November 26.

W.A. to Cowichan Branch, Canadian Legion, Duncan, met recently with the president, Mrs. R. C. Mainguy, in the chair. Officers for 1946, elected by acclamation, include Mrs. W. Dennis, president; Miss F. Smyth, first vice-president; Miss Sheila Whitworth-Russell, second vice-president; Mrs. D. Burns, secretary, and Mrs. C. E. Bradley, treasurer. Soldiers' graves in the district were decorated for Armistice Day. Mrs. George Kennett reported on visits to veterans' dependents in hospital. Mrs. M. C. Keochlin, convener for the National Clothing Drive in Duncan, reported that five and a half tons had been shipped away. Mrs. J. W. Weyman has joined the W.A.

Mrs. Woodward Will Open S.P.C.A. Sale

Mrs. W. C. Woodward will open the sale in the lower ballroom of the Crystal Garden, Thursday, December 6, being given by the Society for the Prevention of Cruelty to Animals. A dance will be held in the evening when Len Acres' orchestra will supply the music. Mrs. G. A. Yardley is general convener of both the sale and bazaar. There will be Christmas novelties, superfluities, home cooking, baby wear and contests during the afternoon.

Sale of Work Held

Canon A. E. Greenhalgh, of St. Martin's - in - the - Field Church, opened the sale of work, held Wednesday afternoon, in Colwood Hall, under the auspices of St. John's Women's Auxiliary.

Conveners included: Home cooking, Mrs. G. Smith; needlework, Mrs. F. A. Parker; superfluities, Mrs. C. O. Bodman; flowers, Mrs. G. A. Turner, and afternoon teas, Mrs. T. Milburn and Mrs. W. Robinson. Mrs. W. M. Brown was general convener.

I.O.D.E. Chapters

Municipal chapter will meet Monday at 7:30 p.m., at headquarters.

Major John Hebden Chapter will meet at the home of Mrs. G. D. Kendell, 2417 Cadboro Bay Road, Tuesday, at 8 p.m.

ST. BARNABAS' GUILD BAZAAR WEDNESDAY

The annual Christmas tea and sale of St. Barnabas' Church Ladies' Guild will be held in the schoolroom on Wednesday, November 21. The bazaar is under convenership of Mrs. Cyril Norman, president, and will be opened by Mrs. William Barton at 2:30 p.m. Stalls will have an attractive display of fancywork, Christmas gifts, baby garments and home cooking.

BIG FOOD VALUES EVERY DAY

SAFEWAY

6 STORES TO SERVE YOU

COLD WAVING

By the Latest and Most Modern Method

Hollywood Beauty Salon

PROP. PEGGY HENDERSON

917 FORT (Upstairs) E 0455

Sensationally Smart . . .

★ This swirl strap black suede sandal by Palter de Liso $10.75

Cathcart's

SHOE STORE

717 FORT ST. Joe Walsh G 6111

TAM-A-SHANTY BERETS 1.95

Black and All Popular Colors

708 VIEW A. K. Love Ltd. 708 VIEW

STRANDS OF PEARLS

Indestructible Synthetic Pearls—Singles, Doubles, or Triple Strands—Graduated

3.50, 7.00, 10.00 TO 20.00

A Lovely Christmas Gift Suggestion!

Mitchell & Duncan, Ltd.—Jewelers

711 YATES Established 1900 PHONE G 6314

A GALAXY OF COLORS

Lyle's for SMARTER STYLES

1441 DOUGLAS STREET

PRICED FROM $12.95

We have a new shipment of dresses which will delight you . . . white wool gaily trimmed in red, brown crepes with Dolman sleeves and the new side drape . . . the colors are superb, and the styles are the last word in smartness.

Sunday Church Services in Victoria and District

Presbyterian

ST. ANDREW'S

"Jesus and the Treasury" will be the morning sermon subject preached by the minister, Rev. J. Lewis W. McLean. "These Pagan Christians" will be the evening topic. Mrs. W. Grant will be the soloist in the evening. Evening service will be followed by a fellowship hour in the lecture room.

ST. PAUL'S

Morning service at 11 a.m. will be conducted by the minister, Rev. Walter Ross, who will preach on "The Light of Truth." At 7:30 p.m. W. N. Byers, secretary of the Lord's Day Alliance, will deliver the sermon. Selections will be rendered by the choir at both services.

Anglican

CHRIST CHURCH CATHEDRAL

Holy Communion will be celebrated at 6 a.m. and 8 a.m., and following Matins. Preacher at the 11 a.m. service will be the Dean. At 2:30 p.m. a youth service will be held, and Rev. Canon Michael E. Coleman will preach. Canon Coleman will [illegible] 7:30 p.m.

ST. JOHN'S

Rev. George Biddle will preach at both services. At 11 a.m. the topic will be "What Is Faith?" and at 7:30 p.m., "How to Pray." Holy Communion will be celebrated at 8 a.m., with Sunday school and Bible classes at 11 a.m. There will be an organ recital at 7:10 p.m., and a social hour for members of the forces and returned veterans following Evensong.

ST. MARY'S

The rector will preach at morning and evening services. Holy Communion will be celebrated at 8:30 a.m., with Matins and sermon at 11 a.m., and Evensong with sermon at 7 p.m. Members of the senior Sunday school will meet at 9:45 a.m. and juniors at 11 a.m.

OTHER SERVICES

St. Luke's, Cedar Hill—Rev. F. Pike. Holy Communion, 8 a.m.; Matins, 11 a.m.; Evensong, 7:30 p.m.

St. George's, Cadboro Bay—Rev. F. Pike. Evensong, 7:30 p.m.; preacher, Rev. Major R. Melville.

St. Mary's, Saanichton—Rev. J. A. Partridge. Morning Prayer and sermon, 10:15 a.m.

St. Mark's, Boleskine Road—Rev. N. S. Noel. Holy Communion, 8 a.m.; church school, 10 a.m.; Holy Eucharist and sermon, 11 a.m.; Evensong and sermon, 7 p.m.

St. Stephen's, Mount Newton—Rev. J. A. Partridge. Holy Communion, 8:30 a.m.; Morning Prayer and sermon, 11:30 a.m.; preacher, Ven. Archdeacon Cornish.

St. Mary's, Metchosin—Morning Prayer and Holy Communion, 11 a.m.; Rev. H. M. Bolton.

[illegible] View Royal—Rev. Canon A. E. Greenhalgh. Matins and church school, 10 a.m.

St. John's, Colwood — Sunday school, 9:45 a.m. and 2 p.m.; Morning Prayer, 11 a.m.; Rev. G. H. Greenhalgh.

St. Matthew's, Langford—Holy Communion, 8 a.m.; Evening Prayer, 7 p.m.; Sunday school, 2:30 p.m.; Rev. G. H. Greenhalgh.

St. Martin's-in-the-Fields—Canon A. E. Greenhalgh. Holy Communion, 8 a.m.; church school, 9:45 a.m.; Matins, 11:15 a.m.; Evensong, 7 p.m.

St. Alban's, Ryan Street—Archdeacon H. A. Collison. Holy Communion, 8 a.m.; Morning Prayer and sermon, 11 a.m.; Evensong and sermon, 7 p.m.

St. Michael's and All Angels—Canon H. V. Hitchcox. Holy Communion, 8 a.m.; Matins and Holy Communion, 11 a.m.

St. Saviour's—Archdeacon R. Connell. Sunday school, 9:45 a.m.; Holy Communion, 11 a.m.

St. Matthias' Church—Rev. K. L. Sandercock. Holy Communion, 8 a.m.; Holy Communion and church school 11 a.m.; Evensong, 7:30 p.m.

Holy Trinity, Sooke — Evening Prayer, 3 p.m.; Rev. H. M. Bolton.

Holy Trinity, North Saanich—Rev. H. H. Creal. Holy Communion, 8:30 a.m.; church school, 2 p.m.; Evensong and sermon, 3:15 p.m.

St. Andrew's, Sidney — Church school, 10 a.m.; sung Eucharist and sermon, 11 a.m.

St. Augustine's, Deep Cove—Holy Eucharist, 9:30 a.m.

Rocky Point—Rev. H. M. Bolton. Evening Prayer, 7:30 p.m.

St. Paul's Naval and Garrison—Holy Communion, 8 a.m.; Sunday school, 10 a.m.; choral Eucharist, 11 a.m.; Evensong and sermon, 7 p.m.

Jordan River—Sunday school, 2:30 p.m.

James Island Hall—Evensong and address, 3:45 p.m.

Baptist

EMMANUEL

The pastor, Rev. W. L. McKay, will conduct both services. At the morning hour of worship he will speak on "Dealings With Our Presumptuous Sins." The evening service will begin with a song service led by Dr. David Parfitt, and the sermon topic will be "The Question of the Hour."

CENTRAL

"We Beheld His Glory" will be the evening message, when the pastor, Rev. Dr. J. B. Rowell, will preach. The morning message will be "Believers Glorified—the Practical Power of the Blessed Hope." The Lord's Supper will be observed.

DOUGLAS STREET

Rev. F. W. McKinnon will take both services. His 11 a.m. topic is "Fighting the Stars," and his 7:30 p.m. topic is "A Defiant Faith."

British-Israel

VICTORIA

The association will have for its speaker next week Rev. H. D. Linnen, field secretary for British Columbia. He will address two meetings. On Tuesday he will speak on "Through Our World's Great Temple," and on Wednesday "The New Testament Israel." Pierre Timp will be the soloist on Wednesday.

CHURCH NOTICES

CHRISTADELPHIAN

Christadelphian, Royal Bank Hall, corner of Fort and Cook Streets. Sunday mornings at 11.

GOSPEL HALLS

Bethesda Gospel Hall, 1900 Oak Bay Avenue, corner Davie Street. Sunday, 11 a.m., The Lord's Supper; 3 p.m., Sunday school and Bible classes; 7:30 p.m., Gospel service, speaker, Mr. Perry L. Bromley, of the China Inland Mission. Wednesday, 8 p.m., prayer and Bible study, subject, "Paul's Epistle to the Romans." Friday, 7 p.m., children's lantern service.

Oaklands Gospel Hall, 2815 Cedar Hill Road (corner Hillside Avenue). Sunday, 9:45 a.m., Bible class; 11 a.m., The Lord's Supper; 3:00 p.m., Sunday School; 7:30 p.m., Gospel service, speaker, Mr. David Stewart. Thursday, 2:30 p.m., women's Gospel meeting; 8 p.m., prayer and Bible study. Friday, 7 p.m., children's lantern service; 8 p.m., young people's meeting.

Victoria Gospel Hall, 939 Pandora Avenue. 11 a.m., Worship and Breaking of Bread; 7:30 p.m., Gospel service, speaker, Mr. Peter Smart. Tuesday, 8 p.m., Bible reading. Thursday, 8 p.m., prayer meeting.

LATTER-DAY SAINTS

Church of Jesus Christ of Latter-Day Saints (Mormon), Room 51, Arcade Bldg., Broad Street. Sunday services, 10 a.m., 7:30 p.m. E 7761.

LUTHERAN

Grace English Lutheran, Blanshard and Queens. Services: Sundays, 11 a.m. and 7:30 p.m. Sunday school, 10 a.m. Rev. T. A. Jansen.

Hope Lutheran Church, Graham and Hillside. Service, 11 a.m.; Sunday school, 10 a.m.

SALVATION ARMY

Salvation Army, Victoria West Hall, Catherine and Edward Streets. Sundays, 11 a.m. and 7:30 p.m.; Sunday school, 2:30 p.m. Thursday, 8 p.m. Major Mae Young and Adjutant Frances Miller.

SEVENTH-DAY ADVENTIST

Seventh-Day Adventist, Sabbath services (Saturday): Sabbath school, 9:30 a.m.; public worship, 11 a.m.; Friday, young people, 7:45 p.m. Wednesday, prayer meeting, 7:30 p.m. All services at church, 2731 Graham, at Hillside. Pastor's residence, E 8563.

SPIRITUALIST

Open Door Spiritualist Church, 714 Cormorant Street. 11 a.m., trance address by F. W. Hutchinson, L.M., subject, "The Prodigal Son"; 7:30 p.m., trance address by Rev. Dr. Walter L. Welder, subject, "God's Message." Clairvoyance at close of service. Monday, 7:45, trance-psychometry. Thursday, at 8, healing and message circle.

First United Spiritualist Church, Sons of England Hall, 1216 Broad St. Sunday, 7:30 p.m., Rev. E. Showers, address, "Where Two Worlds Meet"; flower messages, Rev. E. Milne. Wednesday, 839 Fort Street, messages, Rev. Flora Frampton. Thursday, 7:45 p.m., bazaar, S.O.E. Hall, 2 till 6 p.m.

UNITED CHURCH

Esquimalt United Church, Admirals at Lyall. Sunday school, 9:45; church service, 11 a.m.

United

FIRST

Navy Week will be observed in First United Church, and the morning service will be attended by Rainbow Sea Cadets. The minister, Rev. Hugh A. McLeod, will take for his subject "Our Little Ships." "The Handwriting on the Wall" will be the evening topic.

METROPOLITAN

Regular services of worship will be conducted by the minister, Rev. Dr. A. E. Whitehouse. "The Ground of Our Confidence" will be the theme of the morning sermon, while "This Freedom" will be the evening topic. Soloists for the day are James Oakman, Mrs. F. Carver and Miss Grace Adams.

CENTENNIAL

Rev. W. R. Ashford will take for his 11 a.m. subject "Honest Appraisal," and at 7:30 p.m. in reference to Navy Week, he will speak on "Salute to the Navy." At 7:15 p.m. there will be a song service. Sunday school and Bible class will meet at 9:45 a.m.

JAMES BAY VICTORIA WEST

Services at Victoria West at 11 a.m., and at James Bay at 7:30 p.m., will be conducted by the minister, Rev. J. C. Jackson. The special speaker will be Clyde Woolard, boys' work secretary of the United Church in British Columbia.

OAK BAY

Guest preacher at the morning service will be Rev. Thomas Griffiths, of St. Aidan's. In the evening Rev. Dr. W. W. McPherson will speak on "A Great Benediction." Sunday school will meet at 11 a.m. and 12:15 p.m.

FAIRFIELD

Services will begin with Sunday school and Bible class at 9:45 a.m. Public worship will commence at 11 a.m., when the Rev. W. Allan will preach on "Why Are Ye Fearful?" Miss Aileen Smyth will be the soloist. At 7:30 p.m. Rev. T. G. Griffiths, St. Aidan's Church, will be the guest speaker. A cordial welcome is extended visitors and residents of Fairfield district.

ST. AIDAN'S

Fifty-first anniversary services will be held Sunday and Monday. Guest preachers will be Rev. W. W. McPherson in the morning and Rev. William Allan at night. Guest soloists will be Miss Florence Smith and Mrs. E. Sturgeon. There will be a congregational social on Monday at 8 p.m.

BELMONT

Rev. Dr. T. E. Holling will have charge of services. His morning subject will be "The Margins of Life," and in the evening, "A Man's a Man for a' That." Mrs. B. Gillis will be guest soloist in the morning.

Lutheran

GRACE

Rev. Theo A. Jansen will preach at both services. His morning topic will be "A Christian Sees the Abomination of Desolation." His evening topic "Death and the Second Coming of Christ."

HOPE

N. Pfotenhauer, the student pastor, will conduct the service. The sermon will be based on the Epistle lesson for the 25th Sunday after Trinity.

Salvation Army

CITADEL

A meeting will be held at 8 p.m. Saturday. Major L. Bursey will conduct a holiness meeting on Sunday at 11 a.m. and the salvation meeting at 7:30 p.m.

Spiritualist

FIRST

Rev. Ethel Showers will give an inspirational address at 7:30 p.m. on "Where Two Worlds Meet." Following the address, Rev. Elsie Milne will give messages through flowers.

Other Denominations

EMPIRE MINISTRY

T. Jolly will be the guest speaker at the Crystal Garden at 7:15 p.m.

GOSPEL HALL

The following services will be held in Bethesda Gospel Hall, Oak Bay: 11 a.m., the Lord's Supper; 3 p.m., Sunday school, 7:30 p.m., Percy L. Bromley, of the China Inland Mission, will speak.

TRUTH CENTRE

Rev. E. M. Smiley will speak in the morning on "I Am a King." The evening subject will be "Feed My Sheep."

ABSOLUTE SCIENCE

Devotional services will be held in the Campbell Building at 11 a.m. and 7:30 p.m.

Reformed Episcopal

CHURCH OF OUR LORD

The 71st anniversary of the founding of the church will be observed. Rev. W. J. Sipprell will preach in the morning on "Does a Drop in the Bucket Count?" The minister, Rev. D. L. Gordon, will preach in the evening on "The Glory of the Church." Fred Wright, bass, will sing at both services, and the McGill Trio will render an instrumental selection in the evening.

Christian Science

"Mortals and Immortals" will be the subject of the lesson-sermon in all Churches of Christ, Scientist. The lesson-sermon will include the following passage from the Bible: "O send out Thy light and Thy truth: let them lead me: let them bring me unto Thy holy hill, and to Thy Tabernacles" (Psalms xliii, 3).

EMMANUEL BAPTIST CHURCH

Rev. W. L. McKay, B.A., B.D., Pastor

11 A.M.—"KEEPING FROM PRESUMPTUOUS SINS"

7:30 P.M.—"THE QUESTION OF THE HOUR"

Opened by Bright Song Service

S. School 9:45 a.m. Primary 11 a.m.

Anglican Services

Christ Church Cathedral

Twenty-Fifth Sunday After Trinity

HOLY COMMUNION 6 A.M., 8 A.M. and After Matins

MATINS—11 A.M. Preacher: THE DEAN

YOUTH SERVICE—2:30 P.M. Preacher: THE REV. CANON M. E. COLEMAN

EVENSONG—7:30 P.M. Preacher: THE REV. CANON M. E. COLEMAN

ST. JOHN'S

Quadra, Near Pandora

Rev. George Biddle, L.Th., Rector

8 A.M.—Holy Communion

11 A.M.—"WHAT IS FAITH?"

7:10 P.M.—Organ Preludes by Dr. Hermann M. Robertson

Prelude in A Minor — Bach

In Paradisum — Dubois

Andante (from Violin Concerto) — Mendelssohn

7:30 P.M.—"HOW TO PRAY"

Preacher at Both Services: The Rector

Members of the forces, returned veterans and young people welcome at a social hour after the evening service

ST. MARY'S

OAK BAY

Holy Communion at 8:30 A.M.

Matins and Sermon at 11 A.M.

Evensong With Sermon at 7 P.M.

Preacher for the Day: The Rector

SUNDAY SCHOOL

Seniors at 9:45 A.M.; Juniors at 11

Rector: Archdeacon A. E. de L. Nunns

ST. BARNABAS'

Cor. Cook Street and Caledonia Avenue

25th SUNDAY AFTER TRINITY

Holy Communion—8 A.M.

Children's Mass and Instruction—9:30

Sung Mass—11 A.M.

Evensong and Sermon—7:30 P.M.

Holy Communion Daily at 7:30 A.M. Except Wednesday, 8 A.M., and Friday, 9:30 A.M.

Rev. E. G. Munn, Rector

ST. AIDAN'S CHURCH

Minister: Rev. T. G. Griffiths

Choir Leader, Frank Jennings

Organist, Percy Boorman

ANNIVERSARY SERVICES—51 YEARS

Guest Preachers

11 A.M.—Rev. W. W. McPherson, D.D.

7:30 P.M.—Rev. William Allan

Congregational Social—Monday, 8 P.M. Sound Pictures and Program

Empire Ministry

CRYSTAL GARDEN

7:15 P.M., Sunday, Nov. 18

Speaker—MR. T. JOLLY

Subject—"SAMSON BETWEEN THE PILLARS"

Pianist—Miss E. James

FIRST UNITED CHURCH

Corner Quadra St. and Balmoral Road

Rev. Hugh A. McLeod, M.A., D.D., Minister

Rev. F. W. Anderson, M.A., Visiting Pastor

Mr. Melvin Knudsen, Director of Music

Mr. J. Ingram Smith, Organist

11 A.M.—"OTHER LITTLE SHIPS"

Anthem, "Fierce Was the Wild Billow" (Noble)

The Sea Cadets Will Attend

7:30 P.M.—"THE HANDWRITING ON THE WALL"

Anthem, "Send Out Thy Light" (Gounod)

The Minister at Both Services

Friendship Hour at the Close of the evening service

FAIRFIELD UNITED CHURCH

Five Points—Pastor: Rev. W. Allan

11 A.M.—Subject: "WHY ARE YE FEARFUL?"

Soloist, Aileen Smyth

7:30 P.M.—Rev. T. G. Griffiths, St. Aidan's United Church, Victoria, Will Be Welcomed as Guest Speaker

Anthem, "Softly the Silent Night" (Forrester)

Metropolitan United Church

Corner Pandora Avenue and Quadra Street

Pastor: Rev. A. E. Whitehouse, B.D., D.D.

Organist and Choirmaster, Edgar Holloway

11 A.M.—"THE GROUND OF OUR CONFIDENCE"

7:30 P.M.—"THIS FREEDOM"

Dr. Whitehouse Will Preach at Both Services

9:45 A.M.—Church School—Intermediate and Senior

11 A.M.—Church School—Juniors, Beginners, Primary, Nursery

A "Fellowship Hour" for men and women of the Services and young people will be held in the schoolroom at the close of the evening service

OAK BAY UNITED CHURCH

Mitchell and Granite

Minister, W. W. McPherson, M.A., D.Th.

Director of Music, Francis Stevenson

11 a.m.—Rev. Thos. G. Griffiths, St. Aidan's

7:30 p.m.—A Great Benediction

Sunday School—Juniors 4-6 years, 11 a.m. Seniors, 7 years and up, 12:15

St. Andrew's Presbyterian Church

DOWNTOWN—DOUGLAS STREET AT BROUGHTON

Minister—REV. J. L. W. McLEAN, M.A.

11 A.M.—"JESUS AND THE TREASURY"

7:30 P.M.—"THESE PAGAN CHRISTIANS"

—We Welcome Visitors—

CENTENNIAL UNITED CHURCH

GORGE ROAD, NEAR GOVERNMENT STREET

Minister, Rev. W. R. Ashford, B.A.

Choir Director, J. W. Buckler; Organist, Miss Hilda Kirkby

9:45 A.M.—Sunday School and Bible Class

11 A.M.—Morning Worship—"HONEST APPRAISAL"

7:15 P.M.—Song Service, J. Almond

7:30 P.M.—"SALUTE TO THE NAVY"

Soloist, George Guy—Choral Music

MID-WEEK SERVICES

Tuesday—8 P.M., Y.P.S.

Wednesday—7:30 P.M., Boys' Brigade; 8 P.M., Prayer Service

Friday—7 P.M., C.G.I.T.; 8 P.M., Life Boys, Badminton Club and Sunday School P.T. Association Social

A FRIENDLY WELCOME TO ALL

FREE METHODIST CHURCH

NEW EVANGELISTIC CENTRE (John Wesley Methodism)

1450 DOUGLAS STREET — REV. B. SMITH, Pastor

9:45 A.M.—Sunday School and Bible Class

11 A.M.—HOLINESS; MESSAGE 7:30 P.M.—EVANGELISTIC RALLY

LANGFORD--Legion Hall--2 P.M.

DON'T MISS THE EVANGELISTIC RADIO RALLY AT 2 P.M.

Special Singing. Orchestra. Radio Pastor—C. KINGSFIELD

COLWOOD COMMUNITY HALL—3:30 P.M.

Evangelistic Radio Rally

Bright Congregational Singing

Special Singing

Orchestra

Radio Pastor, C. Kingsfield

EVANGELISTIC TEMPLE

Corner Pandora Avenue and Blanshard Street

9:45 a.m.—Sunday School

11 a.m.—Believers' Meeting

Temple Time, CJVI, Sunday, 8:45 a.m.

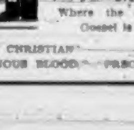

Look for the Neon Sign In the Heart of Downtown Victoria

7:30 p.m.—Evangelistic Rally Where the old-fashioned Gospel is preached

11 a.m.—"THE HAPPY CHRISTIAN"

7:30 p.m.—"PRECIOUS PROMISES" "PRECIOUS BLOOD" "PRECIOUS HOPE"

CHRISTADELPHIAN

ORANGE HALL

725 Courtney Street

PUBLIC LECTURE—7:30 P.M.

Subject: THE CERTAINTY OF CHRIST'S RETURN

Morning Service—11 A.M.

Read CHRISTENDOM ASTRAY

Obtainable at Public Library or Free From Above Address

VICTORIA TRUTH CENTRE

704 Fort Street

Rev. E. M. Smiley, Minister

Sunday—11 A.M., "I AM A KING"

Sunday—11 A.M., Children's Church of the Golden Key

Sunday—7:30 P.M., "FEED MY SHEEP"

Tuesday—3 P.M., Healing Service

Tuesday—8 P.M., Young People's Society

Wednesday—8 P.M., "GOD BE MERCIFUL"

Thursday—7:30 P.M., Junior Y.P.S.

All Are Welcome

Gospel Tabernacle

Christian and Missionary Alliance

Yates Street, Near Cook

Rev. Frederic M. Landis, Pastor

11 a.m.—"KING DAVID'S JOY"

7:30 p.m.—SPECIAL YOUNG PEOPLE'S EVANGELISTIC SERVICE

Y. P. CHOIR

Speaker: MR. PERCY WRIGHT

FRIDAY—8 P.M.

REV. JOHN MELTZER

"RETURNING TO BORNEO"

Illustrated Missionary Address

PICTURES

First Church of Christ, Scientist

CHAMBERS ST. and PANDORA AVE.

A Branch of The Mother Church The First Church of Christ, Scientist, in Boston, Massachusetts

SUNDAY SERVICES

11 A.M. and 7:30 P.M.

Subject: "MORTALS AND IMMORTALS"

SUNDAY SCHOOL—9:45 and 11 A.M.

TESTIMONIAL MEETING Wednesday, 8 P.M.

FREE PUBLIC READING ROOM and LENDING LIBRARY at 512 Sayward Building, 1207 Douglas Street

Christian Science Service Center at 916 Government Street Open to Men and Women in the Forces

ALL ARE WELCOME

Christian Science programs are radiocast over KOMO, 1,000 kc., every Saturday at 3:45 p.m. and over CJOR, 600 kc., every Sunday at 8:45 a.m.

CENTRAL BAPTIST

Pandora Avenue

Pastor: J. B. ROWELL

All Welcome

11 A.M.—"BELIEVERS GLORIFIED—THE PRACTICAL POWER OF THE Blessed Hope"

7:30 P.M.—"WE BEHELD HIS GLORY"

GOD-GLORIFYING MESSAGES - COME

AT THE SALVATION ARMY

715 JOHNSON STREET — MAJOR AND MRS. A. McINNES

MEETINGS ON SUNDAY

11 a.m.—Public Holiness Meeting. Speaker, Major L. Bursey of Toronto

2:30 p.m.—Company Meeting for Young People

7:30 p.m.—Public Meeting. Speaker, Major L. Bursey

WEEK-NIGHT MEETINGS—Thursday, 8 p.m., Young People's Torchbearer Group. Saturday, 8 p.m.—Public Meeting.

A CORDIAL INVITATION TO ALL

The Shantymen's Christian Association

Carries the Gospel to the Logging Camps, Fishing Villages and Isolated Settlers of Vancouver Island

Prayer Luncheon Every Thursday at Noon in Y.W.C.A.

Gospel Ship, "Messenger II"

Supt. J. S. Whiting, 1468 Hamley Street, Victoria

FIRST BAPTIST CHURCH

(After Renovation)

Rev. G. R. Easter, B.A., B.Th., Pastor

Mr. Oliver Stout, Choir Leader and Organist

10 A.M.—CHURCH SCHOOL

11 A.M.—"THE WORTH OF WORSHIP"

Duet: "My Faith Looks Up to Thee" (Bessford) Mesdames Floyd and Foote

Choir: "Gloria in Excelsis" (Mozart)

His Worship Mayor George Will Read the Scripture Lesson and Bring Civic Greetings

7:30 P.M.—"MUSIC AND GOD"

Illustrated Song Service

Cantata—"THE ROLLING SEASONS"

(Semper)

Soloists: Mesdames Duckworth, Jackman, Foote, Hilton, Miss Mae Muir — Messrs. McAdam, Jackman, Dinsmore

A WARM WELCOME AWAITS YOU

British-Israel World Federation (Canada) Inc.

REV. H. D. LINNEN (Field Secretary for B.C.) Will Address Two Meetings in LOWER HALL, FIRST BAPTIST CHURCH

TUESDAY, NOV. 20—"THROUGH OUR WORLD'S GREAT TEMPLE" (Part 3)

WEDNESDAY, NOV. 21—"THE NEW TESTAMENT ISRAEL"

At This Meeting "The Holy City" Will Be Sung by MR. PIERRE TIMP

Both Meetings at 8 P.M. — All Welcome

Special Notice

The Dominion Prayer League Will Meet in Y.W.C.A. at 2:30 P.M. NEXT Friday

Headquarters and Bookroom: 708 Cormorant Street—Secretary's Phone: G 9031

CHURCH OF OUR LORD

Corner Blanshard and Humboldt Streets (Near the Crystal Garden)

Rev. Donald L. Gordon, Minister - Mr. F. H. Hughes, Organist and Choirmaster

71ST ANNIVERSARY SERVICES

11 A.M.—Morning Prayer and Sermon—Preacher: REV. W. J. SIPPRELL, D.D.

Subject: "DOES A DROP IN THE BUCKET COUNT?"

Solo, "Lead On, O King Eternal" (Eduardo Marzo), Mr. Fred Wright, Bass

7:30 P.M.—Evensong and Sermon—Preacher: THE MINISTER

Subject: "THE GLORY OF THE CHURCH"

Solo, "Beyond the Dawn" (Wilfrid Sanderson), Mr. Fred Wright, Bass

Instrumental Selection, "Memories" (R. S. Perry), The McGill Trio

ALL ARE WELCOME

DID YOU EVER

GLAD TIDINGS

NORTH PARK ST.

Near Quadra

Hear

WINSTON I. NUNES

EVANGELIST . . .

MUSICIAN . . .

TEACHER . . .

AUTHOR . . .

in

Revival Services?

Hear Him on the Air, CJVI, Sunday, 9:15 A.M.

Sunday, 11 A.M. - 7:30 P.M.

Week-Nights, 8 P.M. Except Monday and Saturday

A Growing Church "There's a Reason"

Bright Services—Inspiring Preaching

E. W. ROBINSON, Pastor

Zelotes Club Hears Miss Helen Margo

Miss Helen Margo addressed members of the Zelotes Club on hairdressing styles at a supper meeting held Thursday in the clubrooms, 301 Union Building. Miss Laura Sheret was general convener, and twenty members attended.

Plans were made for holding teas for Christmas shoppers Saturday afternoons, commencing December 15, in the clubrooms, from 3 to 6 p.m. A minimum charge will be made, and afternoon tea will be offered.

Next social meeting will be held at the home of Miss Joyce Whitehead, Leslie Drive, on November 29. Miss Minnie Beveridge will speak on "Making Hats," on December 6.

B.C. Nurses Among T.C.A. Graduates

WINNIPEG, Nov. 15. — More women than ever before are going to take to the air now that the war is over, and airlines are making extensive plans to accommodate this upsurge in air travel by women.

Looking forward to a vast expansion in travel by air, the 14th stewardess class of Trans-Canada Air Lines, comprising 18 former registered nurses, graduated Wednesday on completion of their studies at T.C.A.'s Stewardess School in Winnipeg.

Among those graduated were: Helen Davies and Eileen Howard, Vancouver, and Helen Salsbury, New Westminster.

Girl Guide Notes

First Victoria West Company made final plans for a Christmas bazaar at a recent meeting. The new captain, J. Dyer, was extended a warm welcome. Company log will be kept by Peggy Browning and Deidre Mackenzie.

Tillicum Brownie Pack at a recent party entertained the district commissioner, Miss Gwen Earle. Guides from Tillicum Company and parents. Adrienne Dawson and Ann Nevison escorted the commissioner to the Brownie fairy ring and the pack sang the Brownie song. Rosalie Pearson, Sylvia Osborne and Marilyn Ballantyne received their Brownie Tenderfoot pins and Marie Whalen a Golden Bar badge. Golden Hand badges were given Lorraine Baird and Gail Dresser.

Red Cross Notes

Mrs. Ann I. Spurgin, Director of the Victoria Family Welfare, was the speaker at the meeting of the Home Emergency Service Workers held Tuesday, November 13. Her talk was most instructive, dealing with family relations, case work and the worker's attitude in the home.

P.-T. Associations

Tolmie P.-T.A. will meet in the school, November 20, at 8 p.m.

Craigflower P.-T.A. will hold a card party in the schoolroom on Monday, at 8 p.m. The P.-T.A. will purchase the equipment for the boys' soccer team and the girls' basketball team.

Gordon Head P.-T.A. will hold its annual tea at the home of Mrs. Watson, Ash Road, on Wednesday. There will be fancywork stalls.

My Neighbor Says:

Honey-flavored whipped Cream is delicious when served on a baked pudding. Add a tablespoon of strained honey and one teaspoon of lemon juice to each cup of whipped cream to be used. Serve very cold.

Direct rays of the sun burn the leaves of oxalis. Do not allow the afternoon sun to shine on it.

Released by The Associated Newspapers, Inc.

PLAN BAZAAR

St. Mary's Women's Guild, Oak Bay have arranged a Christmas bazaar to be held December 7, in the Parish Hall. There will be toys, woollies, linens, fancy work, home cooking and candy. The tea will be a special feature. Next meeting will be held Tuesday at 2:30 in the Parish Hall.

ORMSKIRK, England (CP)—Scarisbrick Hall, Lancashire, home of Sir Edward Scarisbrick, has been bought for £60,000 ($270,000) by the Church of England for a training college for teachers.

Excessive Worry Saps the Nervous System

Worry over business or household duties, sudden shock, distressing news, the foolish attempt to put a week of normal life into 24 hours all put a strain on the nervous system it cannot stand.

If you are tired, listless, nervous and worried why not give Milburn's Health and Nerve Pills a chance to help put you on your feet again?

They are a blood enriching and nerve tonic containing essential elements for the blood and the nervous system.

Help yourself back to health—happiness by taking H. & N. Pills. Price 50c a box, 65 pills, at all drug counters.

Look for our registered trade mark a "Red Heart" on the package.

The T. Milburn Co., Limited, Toronto, Ont.

SPEED PRODUCTION WITH MODERN LIGHTING

The most efficient light source yet developed, General Electric Fluorescent Lamps minimize glare, soften shadows, make seeing conditions easier. By increasing working comfort, they help speed production and promote efficiency in factories and offices.

L-135

GENERAL ELECTRIC FLUORESCENT LAMPS MADE IN CANADA

CANADIAN GENERAL ELECTRIC LTD.

NOW

ANNOUNCING THE "SUNDAY NITER" TO NANAIMO AND NORTH

Effective November 15

Lv. VICTORIA	9:00 P.M.	SUNDAYS ONLY
Ar. NANAIMO	11:59 P.M.	
Ar. COURTENAY	2:40 A.M.	
Ar. PORT ALBERNI	2:20 A.M.	

(Subject to the consent of the Public Utilities Commission.)

VANCOUVER ISLAND COACH LINES LTD.

DEPOT: BROUGHTON AT BROAD PHONE E 1177

News of the Forces

Servicemen and Veterans

Recently Promoted

CMDR. PHILIP HADDON

Of Victoria, who was recently promoted to that rank and appointed commanding officer of the Reserve Fleet, Royal Canadian Navy.

He is at present commanding officer of the fleet-class destroyer H.M.C.S. Algonquin, which arrived at Esquimalt on November 10 from Mediterranean waters.

Cmdr. Haddon has held appointments aboard the destroyers H.M.C.S. St. Laurent, H.M.C.S. Restigouche, H.M.C.S. Skeena and H.M.C.S. Ottawa. He has been in the navy 14 years.

Colonel Grateful

Lt.-Col. A. L. Cornish, officer commanding No. 1 Reconditioning Centre at Gordon Head, has written a note of thanks to the citizens of Victoria for their kindness and hospitality to the British and Canadian liberated prisoners of war who passed through the centre during the past two months.

He particularly wishes to thank the ladies of the following organizations who have given so much of their time to the camp to sew or serve in some capacity:

Red Cross; St. John Ambulance Nursing Division, No. 61; St. Michael's School Mothers' Association; staff of the Bank of Montreal, Douglas and Yates Streets Branch; Catholic Women's League; Stitch and Chatter Club; officers' wives and their friends, and sergeants' wives and their friends.

City Man Gets D.F.C.

Flt. Lt. Iaq E. McPherson, youngest son of Dr. and Mrs. Thomas McPherson, 956 Esquimalt Road, has been awarded the Distinguished Flying Cross, it was disclosed in an R.C.A.F. release yesterday which listed the names of 25 officers receiving the D.F.C. and awarding of the D.F.M. to two other ranks.

The collective citation accompanying the awards read:

"The following officers and airmen have completed in various capacities numerous operations against the enemy in the course of which they have invariably displayed the utmost fortitude, courage and devotion to duty."

Victoria-born, Flt. Lt. McPherson attended Esquimalt and Shawnigan Lake schools and Victoria College.

Major Awarded D.S.O.

Award of the Distinguished Service Order, for gallant and distinguished service, to Major Robert R. Taylor, Calgary, son of Mr. and Mrs. William Taylor, 2732 Thompson Avenue, has been announced by National Defence Headquarters.

Major Taylor while commanding a squadron of tanks in action, led it over the most difficult ground, and against heavy opposition, with such skill during the advance from Arnheim to Ede, Holland, that the enemy was completely routed. The action took place last Spring.

"This officer's gallant perseverance, his efficiency, and devotion to duty, and the high example set by him, were instrumental in the excellent results obtained by his squadron in battle," the citation reads.

Two of the major's brothers also served in the armed forces. L.A.C. Selby F. Taylor was killed in an accident at Abbotsford, in December, 1943, while serving in the R.C.A.F., while the other brother, Capt. C. W. Taylor, was overseas with the 1st Division, R.C.A.S.C.

Spends Leave Here

Pte. Alan Cameron, accompanied by his wife, is visiting the home of his parents, Mr. and Mrs. J. F. Cameron, 1221 Fairfield Road.

Pte. Cameron, who is now on six months' leave pending his discharge, trained for two years in Saskatchewan and Ontario.

Mrs. Cameron, formerly Mary Cross, was discharged from the C.W.A.C. shortly after her marriage in August at her former home, Spiritwood, Sask.

Mayor's Son Home

Harold C. George, eldest son of Mayor Percy E. George and Mrs. George, has received his discharge from the Royal Canadian Navy after three years' service, and has returned to Victoria.

Entertain Veteran

Shawnigan Lumber Yards, Ltd., staff was host on Wednesday night at the Kit Kat to Pte. David Anderson, who has just returned after five years overseas with the Canadian Forestry Corps. Members of the staff heard Pte. Anderson relate his experiences from Bay Street Armoury to Berlin. Of special interest was his description of army sawmills in Scotland, Belgium and Germany.

F. W. Hawes, manager of Shawnigan Lumber Yards, Ltd., also welcomed Verne Snyder, who has just received his discharge from the army, and Walter Parker, who is now associated with the firm after four years in the Royal Canadian Navy.

NAVAL VETERANS MEET

Twenty-five new members were accepted last night at the monthly general meeting of Naval Veterans' Branch, Canadian Legion. Plans were made for a Christmas smoker on December 19. Herbert Dawe, president, was chairman.

Beatrice Fairfax

(Copyright, 1945, King Features Syndicate, Inc.)

HE IS HOMEBODY SHE LIKES GAIETY

Dear Miss Fairfax:

When I was still a bachelor I always hoped I'd marry a girl who would be satisfied with housekeeping. I didn't want a marriage where the wife goes to work, comes home a few minutes before her husband and mixes up something out of a can. So, when we got married I persuaded my bride to give up her job.

We have a nice little house in the suburbs, which is well furnished, and I provide her sufficient allowanance for good food and running expenses. She really is a perfect housekeeper and serves excellent meals. But what gets me is that she insists on going to her bridge club once a week. I'm not jealous; it's a woman's club, and during the war they knitted sweaters and sewed for the Red Cross.

She and her mother get season tickets for the symphony concerts, but I don't care for that sort of music. She's always gadding around somewhere, it seems to me. I married for companionship, but do I get it? Why can't she stay at home with me? B.H.

My advice, since you ask it, is that you gad with your wife sometimes, especially to the symphony concerts. No one is too old to learn to appreciate good music. Go to a musical appreciation class, and if you learn something of the art of music your life will be richer. Women who nag and grow old and homely and uninteresting are those who have no outside interests. They stick to the old griefs and complaints and "enjoy poor health" because they have no way of keeping in touch with the world. You wouldn't admire your wife half as much if she lived a narrow life.

According to Culbertson - - - -

Sacrifice bidding is something of an art unto itself, involving considerations of a very special nature. Let's examine a typical case.

West dealer.
Neither side vulnerable.

NORTH
♠ J 7 4 3
♥ A 5
♦ Q J 10 5 3 2
♣ 6

WEST
♠ 5
♥ J 6 2
♦ K 7 6
♣ A Q 10 9 8 3

EAST
♠ A 8 6 2
♥ K Q 10 8 4
♦ —
♣ K J 5 4

SOUTH
♠ K Q 10 9
♥ 9 7 3
♦ A 9 8 4
♣ 7 2

The bidding:

West	North	East	South
Pass	Pass	1 ♥	1 ♠
2 ♣	2 ♠	3 ♣	Pass
5 ♣	5 ♠	6 ♣	Double
Pass	Pass	Pass	

Obviously, the only trick North-South could take was the heart ace; so the doubled slam contract was cold.

It is, of course, possible that East would have gone to six clubs even if North had meekly passed over five clubs, but according to East's own post-mortem statement, he had virtually decided to pass, in view of West's original pass and the chance that there might be "duplication of values" in the diamond suit (as there was, but not to a fatal degree.) When, however, North's second spade raise, in connection with East's length in the suit, guaranteed that West could have no more than a singleton spade, the slam became an odds-on investment.

Leaving aside the question of what East would have done (actually, the slam was a good bet as soon as North raised spades for the first time), the fact remains that North was too enthusiastic about "saving." A sacrifice bid is of no earthly good unless the bidder can reasonably expect to defeat the opponents if they persist to a higher level, especially to the slam level. It is this simple and highly logical point that so often escapes the average player. In this deal, North could not be sure that five spades would be a worthwhile save in itself, against a non-vulnerable game; nor could he be sure of defeating a club slam, if the enemy bid it. Thus, by going to five spades, he was virtually obligating himself to go to six spades (or diamonds), still as a save, if the opponents tried for a slam. Perhaps South should not have doubled six clubs, but by that time North-South were in the soup, no matter what they did.

SALT SPRING ISLAND FERRY

SAILINGS DAILY EXCEPT WEDNESDAY

Leave Fulford	Leave Swartz Bay
8:15 A.M.	9:15 A.M.
4:00 P.M.	5:00 P.M.

For Information and Bus Connection Phone E 1177

Spencer's

STORE HOURS: 9 A.M. Till 5 P.M. Wednesday: 9 A.M. Till 1 P.M.

Order Your GIFT TIES Early

Our Men's Furnishings Section is generously supplied now, but the demand will be heavy later and make choosing more difficult. Drop in and look the ties over.

SPIDER LOOM PURE WOOL TIES that will not crease. Made in Vancouver. A choice of patterns. Each 1.00

SILK AND WOOL TIES—Very attractive and dressy. Plain colors. Each 1.00

RAYON PAISLEY TIES—Very attractive. A choice of shades. Quite neat and knot well. Each 1.00

ENGLISH POPLIN TIES in a range of stripe patterns. One of the best 1.50 and 1.75

PAISLEY TIES in silk and rayon. Another very attractive and popular make. Prices 1.95 to 2.50

BRITISH MADE IMPORTED TIES in Paisley patterns. Each 1.50

—Men's Furnishings, Main Floor.

Scarves for Men

Another Gift Line Worthy of Your Immediate Attention

WHITE SCARVES of silk and rayon, at 1.50 to 5.00

RAYON SCARVES in Paisley patterns with fringed ends 1.50 to 5.95

SCARVES of pure silk, Paisley patterns, each 7.50

WOOL TIES, patterned or plain 3.50

—Men's Furnishings, Main Floor

Men's Gloves

Capeskin Gloves, unlined, slip-on style. Brown only. Sizes 8 to 10. A pair 1.95

Pure Wool Knitted Gloves with snug-fitting wrists. Black and brown 1.25

Black Horsehide Gauntlets with fleece lining. A stout glove for warmth and comfort. A pair 3.95

Horsehide Work Gloves—Stout and serviceable. Sizes 9 to 11. A pair 1.50

—Men's Furnishings, Main Floor

The Clothing That Boys Need Now

And a good time to get his Christmas gift. You may choose a suitable one from this range.

YOUTHS' OVERCOATS—And now's the time he will appreciate a good one. Overcoats of good weight cloth in popular herringbone weave—single breasted with balmacaan collar and well lined; some with plaid material. Grey and brown. Sizes 29 to 33 17.95

YOUTHS' OVERCOATS in sizes 34 to 37. Student models, single breasted with balmacaan collar. Grey, blue and brown herringbone weaves. All half lined 22.95

REEFER COATS for small boys of 3 to 6x. Navy shade, excellent quality. Double breasted with half belt and lined with kasha cloth 6.95

DRESSING GOWNS for small boys. These are of heavy cotton tweeds with cord trim and wrap-around belt. Grey or brown. For 2 and 3 years. Each 98¢

OILSKIN SETS for boys. Black coat with button fastening and raglan sleeves—Sou'-Wester Hats to match. Sizes 24 to 34. A set 4.95

SMALL BOYS' OILSKINS—Coat and hat. Bright shades of green, yellow and red. Coats are button fastened and have lined collars. Sizes 20 to 26. A set 3.95

HATS for boys and youths. Dressy felts. Shades of blue, green and brown. Sizes 6¼ to 7⅛ 1.95

INDIAN KNITTED WEAR—Sweaters, Caps, Mitts and Socks—A REAL GIFT OPPORTUNITY

—Boys' Store, Government St.

Spencer's Parking Lot For Our Customers

1½ HOURS FREE PARKING

Ticket From Attendant Must Be Stamped by Cashier

Gasoline and Oil Service

HOURS: 9:30 to 5:30

727 View Street

Half Block From the Store

Keith and Biltmore HATS For Men

OUTSTANDING VALUE AT 5.00

These are hats that will give long and satisfactory service. All of good grade felts and a choice of shapes and shades to suit every individual.

See These Hats You'll Be Pleased With the Values

—Men's Hats, Main Floor

CHRISTMAS CARDS

CHRISTMAS LANDSCAPES — 12 Exquisite hand-colored greeting cards from original camera studies 50¢

CANDLE GLOW ASSORTMENT OF CHRISTMAS CARDS—A unique selection of 12 unusual Christmas greetings 98¢

12 BEAUTIFUL CHRISTMAS CARDS—Charming flower studies from the paintings of Gaston Guatier 95¢

PASTORAL ENGLAND—Paintings by G. H. Downing. 12 charming Christmas cards 1.25

Now Showing Calendars for 1946

LOCAL VIEW CALENDARS in color, with the best-known views and buildings. All very attractive at, each, 25¢, 35¢ and 75¢

SCENIC CALENDARS of Victoria, containing 12 lovely views. In a folder, ready to mail. Each 50¢

"EMILY SARTAIN" CALENDARS are copies from beautiful floral studies of this Vancouver artist. There are six different pictures among the assortment. Price, each 25¢

—Stationery, Lower Main Floor

DAVID SPENCER LIMITED PHONE E-4141

COLONIST SPORTS

The Daily Colonist.

(ESTABLISHED 1858)

SECOND NEWS SECTION

NO. 284—EIGHTY-SEVENTH YEAR VICTORIA, BRITISH COLUMBIA, SATURDAY, NOVEMBER 17, 1945

SPORTS SLANTS

By GID THOMAS

SATURDAY MORNING PROGNOSTICATIONS

Victoria Dominoes vs. Seattle Alpine Dairy—Casaba rivalry first initiated more than a decade ago will be revived tonight on the maple court at the Victoria High School gymnasium when these two top-flight senior "A" men's quintettes pry the lid off the international basketball series.

To the majority of cage fans this is the "test" of the strength of the postwar edition of the Victoria Dominoes, who at this early stage of their revival campaign are scanning the Dominion basketball horizon in search of another national championship.

There will be a number of the "old familiar faces" on each of the opposing squads tonight, players who know each other's play to perfection. Added to the veterans will be a sprinkling of newcomers to the postwar international picture.

For the revival of inter-city competition the fixture promises to be "tops" in casaba entertainment, with the two squads playing entirely different types of ball.

From this corner the competition promises to be exceptionally keen, and when the "firing" has subsided for the evening we expect to see the Victoria Dominoes on top. Final score: Victoria Dominoes 38, Seattle Alpines 32.

* * *

Toppers vs. Wests—A confident band of young footballers playing under the sponsorship of the Topper Cafe will face the undefeated Greenshirts in today's only senior soccer fixture at Heywood Avenue, and will probably find the afternoon chores very heavy indeed. The youngsters came up with a smart exhibition last week to defeat the bluejackets, 7-5, and showed a lot of fight. But playing the Wests, that's another story. Greenshirts have been a tough club all season. Their unbeaten record speaks for itself. They will climb aboard the winning van again today. Final score: Victoria Wests 3, Toppers 1.

* * *

V.M.D. vs. Navy—Showing improvement every time out, Manager "Jock" McColl's Victoria Machinery Depot footballers will pick up two points tomorrow when they battle the smart Navy team at Royal Athletic Park. Bluejackets have a number of brilliant footballers, but have difficulty scoring enough markers. Take it away V.M.D. by two goals.

* * *

Nanaimo vs. Canadian Legion—Unable to hit the win column this season, Manager Reg Clarke's Canadian Legion footballers travel to Nanaimo for Sunday's league match with the Up-Islanders. Nanaimo bowed to the Navy in their last home fixture, but will return to the win column tomorrow at the expense of the Legion. Final score: Nanaimo 5, Canadian Legion 2.

* * *

Oak Bay vs. Saanich Indians—Manager Alf Richards' Oak Bay footballers have been doing right well for themselves this season in the newly-organized Second Division. They will ring the victory bell again this afternoon. Final score: Oak Bay 6, Saanich Indians 2.

* * *

Navy vs. Signal Hill—Just about the class of the league, Signal Hill look good enough in our books to mark up a triumph this afternoon over the bluejackets. Soldiers will finish in front here by three markers.

* * *

Victoria College vs. Oak Bay High School—Returning to action after their convincing victory over the Naval Cadets last Monday, Victoria College ruggers are about ready to upset the undefeated Oak Bay High School fifteen in today's Intermediate Rugby League fixture at the Victoria High School grounds. Coach Hugh Farquhar's Oak Bay team has definitely established itself as the team to beat, and sooner or later the best of teams must taste the sting of defeat. The time has arrived for Oak Bay's winning streak to be snapped, and the Collegians are particularly anxious to be the team to do it. Final score: Victoria College 11, Oak Bay High School 8.

* * *

Victoria Mustangs vs. Magee High School—Unbeaten and unscored on, Magee High School gridders will invade the city today for an inter-city Canadian football fixture with the Victoria Mustangs, and definitely offer the locals the stiffest kind of opposition, judging by their excellent record at Vancouver. This should be a "thriller-diller," with the visitors on the long end of the score. Magee High School, on past performances, look good enough to win by two touchdowns here.

As turpentine is expensive, for paint manufacture a turpentine substitute is made from a petroleum distillate (white spirit) for a thinning agent.

CANADIAN LEGION SOCCER

There are a few seats available for bus trip to Nanaimo for game on Sunday. Any fans desirous of making trip please be at Britannia Branch Clubrooms, 1616 Blanshard Street, at 10 a.m. sharp Sunday, November 18.

CHRISTMAS
TOYS • GAMES • WAGONS
Bob Peden Ltd.
JOHNSON STREET

Seattle Chalks Up 3-1 Victory Over Vancouver Squad

Cellar Occupants Upset Coast Hockey League Leaders—Dotten and Dartnell Miss Fixture

VANCOUVER, Nov. 16 (CP).—The cellar-dwelling Seattle Ironmen defeated the first-place Vancouver Canucks, 3-1, in a Pacific Coast Hockey League game here tonight.

Ken Stanton opened the scoring for Seattle on a double pass from Johnny Ursaki and Roger Jenkins after only one minute of play in the first period, for a one-goal lead at the breather.

Canucks evened the score at 1-1 at the eight-minute mark of the middle session but six minutes later Johnny Ursaki again gave Ironmen the lead when he broke through to score on a pass from Shorty Coombs.

Going into the final session with a one-goal advantage, Seattle went on the defensive, but a breakaway by Shorty Coombs sent them in search of additional goals. Coombs slipped a pass to Stanton after crossing the blueline and the latter fired it into the twine for the final score of the game.

Frank Dotten, playing manager of the Ironmen, deleted himself and Eddie Dartnell from the lineup because he did not want "to jeopardize the chances of the other players."

(George Dudley, secretary of the Canadian Amateur Hockey Association, announced Wednesday night that Dotten, Dartnell and Bill Robinson, all members of the Seattle P.C.H.L. team, had been suspended from organized hockey by the National Hockey League.)

Dotten said he had not received official word of his suspension, or that of his two wingmen, but that he believed the suspension notice was in the hands of Al Leader, P.C.H.L. secretary.

Robinson still is on the injured list and did not strip.

Earlier tonight Dotten denied that Lester Patrick, manager of New York Rangers, of the N.H.L., had sent him transportation or asked him to attend any of the Rangers' workouts.

SUMMARY

First Period—1, Seattle, Stanton (Ursaki, Jenkins), 1:47. Penalty: Jenkins.

Second Period — 2, Vancouver, Pringle, 8:52. 3, Seattle, Ursaki (Coombs), 14:38. Penalty: Jenkins.

Third Period—4, Seattle, Stanton (Coombs), 5:25.

Inter-city Events Highlight Sports Card

"BUSHER" JACKSON

KEN QUEST

NOEL MORGAN

CLIFF DENHAM

FEATURED by the inter-city basketball exhibition between Seattle's famed Alpine Dairy hoopsters and the Victoria Dominoes, sports fans will be offered a varied and promising list of entertainment today. Jackson, one of their former stars, who returned to the Dominoes this season after reorganization, will see action at the High School gymnasium this evening against the visitors. Game time is 8:30 p.m., with C. N. Chubb, Victoria manager of the Hudson's Bay Company, slated to "toss up" the ball to inaugurate the season's international casaba program. Northwestern Creamery and Canadian Legion, two late entries in the men's senior "B" section, will meet in the preliminary game at 7:30 p.m. One of the tackles on the heavy Victoria Mustangs' line, Quest will perform at Macdonald Park against the undefeated and unscored-on Magee High School football squad in a Canadian football exhibition. Kick-off will be at 2:30 p.m. Back at his old post on the left wing, the speedy Noel Morgan is just one more reason why the ambitious Toppers will have their work cut out for them as they attempt to hand the league-leading Victoria Wests their first loss of the season in a Victoria and District Football League match. The contest will be played at Heywood Avenue grounds, commencing at 2:30 p.m. Denham, one of the forwards on the Victoria College intermediate rugger squad, will see action at the Victoria High School grounds as the second-place Collegians try to take a fall out of the leading Oak Bay High School fifteen. The match is slated for 2:30 p.m.

Today's Sports Program

SOCCER

First Division

2:30—Toppers vs. Wests, Heywood Avenue.

Second Division

2:30—Saanich Indians vs. Oak Bay, Lower Beacon Hill.

2:30—Navy vs. Signal Hill, H.M.C.S. Naden.

Juvenile League Division Two

1:15—Gorge Aces vs. Canadian Legion, Hampton Park.

Division Three

1:15—Victoria Wests vs. Eagles, Victoria West Park.

CANADIAN FOOTBALL

2:30—Victoria Mustangs vs. Magee High School, Macdonald Park.

ENGLISH RUGBY

Trial Match

2:30—"Probables" vs. "Possibles," Windsor Park.

Intermediate League

2:30—Victoria College vs. Oak Bay High School, Victoria High School.

BASKETBALL

Victoria High School

7:30—Canadian Legion vs. Northwestern Creamery, senior "B" men.

8:30—Victoria Dominoes vs. Seattle Alpine Dairy, senior "A" men.

Leading Teams Take Fixtures

With Keith Olsen setting the pace as he captured all of his eight games, Lake Hill Canteen moved further out in front of the senior standings in the Victoria Table Tennis Association when they took a close 20-16 tussle from the Comets. Other games were featured by the 18-18 tie between Gonzales and Robinson's Grocery and the defeat suffered by the second-place Painter Bros., who dropped a 21-15 verdict to Macdonald Electric. In the fourth match, Aces grabbed a close 19-17 decision from the Giants.

Oak Bay Produce and Jokers, the top two teams in the junior division, both registered victories, the former trimming Cave Printing 22-14, and Jokers triumphing over Lake Hill Canteen, 20-16.

Teams and scores follow:

SENIOR SECTION

Lake Hill: K. Olsen 8, D. Robinson 5, W. McGregor 4, J. Jones 1, doubles 2. Total 20.

Comets: R. Lowe 6, J. Payne 5, G. Lindsay 2, S. Smith 1, doubles 2. Total 16.

Macdonalds: W. Browne-Cave 8, A. Ngai 7, G. Southern 5, O. King 0, doubles 1. Total 21.

Painters: W. Cotton 5, E. Goodwin 3, G. Wilson 2, F. Macdonald 2, doubles 3. Total 15.

Aces: C. Ngai 5, G. Fish 4, A. Wight 2, T. Lowe 6, doubles 2. Total 19.

Giants: S. Ngai 8, D. Robinson 5, A. Downham 2, J. Morris 0, doubles 2. Total 17.

Gonzales: R. Payne 8, D. Southern 5, T. Harper 4, V. McIvor 2, doubles 1. Total 18.

Robinsons: W. Robinson 7, B. Mackay 6, F. Wight 2, J. Olson 0, doubles 3. Total 18.

JUNIOR SECTION

Oak Bay Produce: A. Ngai 8, E. Ngai 8, J. Ngai 1, D. Lowe 3, doubles 2. Total 22.

Cave Printing: H. Gold 3, J. Seedhouse 4, S. Price 3, W. Cameron 2, doubles 2. Total 14.

Jokers: E. Goodwin 5, G. Corke 7, J. Ployer 3, D. Kilshaw 2, doubles 3. Total 20.

Lake Hill: D. Robinson 8, N. Ley 1, L. Leacock 4, N. Bond 4, doubles 1. Total 16.

Senators: M. McArthur 8, G. McArthur 7, V. Evans 4, L. Long 6, doubles 2. Total 27.

Snipes: K. Wright 1, B. Warrender 3, D. Taylor 1, A. Linshill 2, doubles 2. Total 9.

Maple Leafs: D. Jones 7, W. Pready 4, T. Lowe 7, D. Payne 5, doubles 2. Total 25.

Lightnings: R. Canova 4, R. Grunderson 2, R. Moore 2, G. Nickells 2, doubles 2. Total 11.

Calgary Stampeders Defeat Regina Caps

CALGARY, Nov. 16 (CP).—Roaring in for two quick goals at the beginning of the third period after being held to an even division of points in the opening frames, Calgary Stampeders defeated Regina Caps, 4-2, here tonight to move into a tie with Edmonton for second place in the Western Canada Senior Amateur Hockey League.

It was the fourth straight loss for Caps, who move into Edmonton Saturday for the second game of their first inter-provincial jaunt this season.

Watched by a crowd of 3,000, the game was lightning fast from the start, with plenty of bruising body checking. Hack Arbour's Stamps showed better conditioning than the smooth-skating Saskatchewan club, which faded in the closing session.

Play was rough all the way, with fights threatening at intervals, but few penalties were issued.

Junior Tourney at Uplands Golf Club

Qualifying round of the Challoner-Dillabough Cup, emblematic of the junior handicap championship of the Uplands Golf Club, will be played tomorrow commencing at 11 a.m. over 18 holes on full handicap.

Contestants who are eligible are requested to send their entries in as soon as possible and to report for starting at least 15 minutes early for pairing off.

Trial Rugby Match Today

Preparatory to the final selection of Victoria's McKechnie Cup fifteen, who will play their first game against the University of British Columbia at Vancouver on November 24, the "Probables" and "Possibles" will engage in trial Rugby match at Windsor Park today at 2:30 p.m.

Major Bert Buller, head coach of the Victoria squad, will name the players who will travel to Vancouver following the match.

Only league match of the day will be played in the intermediate division with the undefeated Oak Bay High School team defending their league lead against the second-place Victoria College fifteen at Victoria High School grounds with play starting at 2:30 p.m.

Line-ups for the trial match follow:

Probables—Olsen, Hughes, Carney, Gibbs, Lucas, Gillespie, Lott, Zimmerman, Denham, Reston, Briggs, R. Williams, B. MacDonald, Bray and Van Druten.

Possibles—Kirchner, Montgomery, Blades, McCrimmon, Nicholls, Walker, Pip Holmes, Des Holmes, Peden, McKeachie, Hughes, Desbrisay, A. Williams, J. Gatehouse, Graham. Reserves—Peers, Lammers, Page.

Three Share Lead In Scoring Race

Max Bentley scored on Chicago's goals Thursday night as Detroit Red Wings defeated the Black Hawks, 5-2, bringing his total points to 11, and forcing a three-way tie for first place among National Hockey League scoring leaders. Bill Cowley, of Boston Bruins, and Toe Blake, of Montreal, also have 11 points. Both Blake and Bentley are tied with nine goals. Bentley's goal was the only point gathered by the leaders in last night's games.

The leaders:	G.	A.	Pts.
M. Bentley, Chicago	9	2	11
Blake, Montreal	9	2	11
Cowley, Boston	7	4	11
Mosienko, Chicago	4	6	10
Kaleta, Chicago	4	5	9
Lach, Montreal	2	7	9
Richard, Montreal	4	4	8
Clint Smith, Chicago	3	5	8
Gallinger, Boston	2	6	8

Oregon Cagers Turn Back U.B.C.

VANCOUVER, B.C., Nov. 16 (CP).—University of Oregon Webfoots kept their British Columbia basketball record clean by defeating the University of British Columbia Thunderbirds, 58-50, in an exhibition game here tonight.

The game was the first of a two-game pre-conference series between the universities, both of which have a little more at stake than merely winning an exhibition match—Oregon because their basketeers have never yet tasted defeat here, and U.B.C. because this season marks their first serious attempt to make a mark in the top flight ranks.

Tonight's game was a repetition of former battles, with the Webfoots taking an early lead and then fighting all the way to hold out the Thunderbirds drive which stayed within striking distance until the last few minutes.

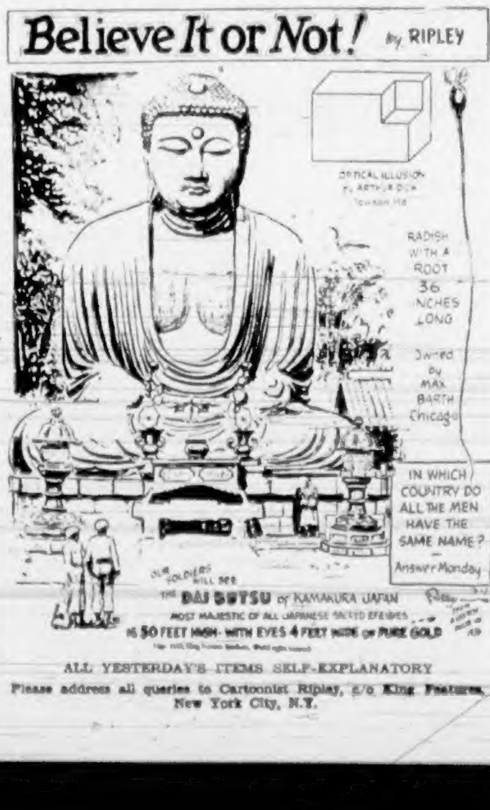

ALL YESTERDAY'S ITEMS SELF-EXPLANATORY

Please address all queries to Cartoonist Ripley, c/o King Features, New York City, N.Y.

Los Angeles Being Considered as Site For Louis-Conn Mix

NEW YORK, Nov. 16 (CP).—Promoter Mike Jacobs said today he was "giving serious consideration" to a request from the West Coast that he stage the Joe Louis-Billy Conn heavyweight title fight next June in the Los Angeles Coliseum, mammoth outdoor arena in which the 1936 Olympics were held.

He made the announcement after conferring with Leonard J. Roach, supervisor of the County of Los Angeles and president of the Coliseum Association, who was sent here to try to bag the big fistic plum.

"The Coliseum will seat 140,000 for a fight, they tell me, and they are offering it to me for 10 per cent of the gross," Mike said. "I've told them I think that a little too high and I would like to get it lowered. Roach is flying back to Los Angeles Monday to tell them the situation."

Pearce Is Ready To Defend Title

HAMILTON, Nov. 16 (CP).—Lt. Bob Pearce, of the Canadian Navy, said tonight he is willing to defend his world championship sculling title in Canada or the United States, but is "lukewarm" toward a proposal forwarded by Flt. Lt. Evan Paddon, of the Royal Australian Air Force.

Paddon, Australia's professional champion, has challenged Pearce to defend his world title in a race over the Nepean River course near Sydney, Australia, next May.

Pearce said he "cannot see how I could spare the time to go into training and make the trip to Australia."

OLYMPIC GAMES

LONDON, Nov. 16 (Reuters).—Oslo radio said today that Norway has asked for the 1952 Winter Olympic Games.

The broadcast added that the request has been forwarded to the International Olympic Committee.

Indians and Beaches Will Battle Today

TORONTO, Nov. 16 (CP). — Two Toronto Clubs who battled through 120 minutes to a stalemate in scheduled clashes made ready tonight for a last effort—slated to run till nightfall if necessary—to decide the Ontario Rugby Football Union's entry in the Eastern Canada final.

An eye to the record of the two league meetings between Toronto Indians and Balmy Beach, O.R.F.U. officials lined up their plans early. Overtime was decreed for the second game of the total-points final at Varsity Stadium tomorrow if the deadlock repeats.

"They'll play until dark if they have to," League Secretary Harold Bailey said tonight. "The overtime would be run off in periods of 10 minutes, with a change of ends and a kickoff at the five-minute mark of each period."

The possibility of some extra football for the crowd expected to reach 18,000 or more seemed by no means remote, if the regular season and the first playoff match could be taken as an omen.

Beaches, who won the first contest, 16-15, were beaten by Indians, 14-13, in the next. The first playoff game was won, 2-1, by the beach and that same one-point lead goes on the line tomorrow.

With the weatherman forecasting a fast track—a condition welcomed by both clubs with their wide-open play—the betting was all even, give or take a little depending on sentiment.

The Beach boys, defending their choice, could point to the brilliant punting display put on by veteran Sammy Sward, who kept Indians at bay in the first game Wednesday night. But for the Indians supporters, there was the record of the ground-eating attack led by Bill and Annis Stukus, Ross McKelvey, Doug Pyzer and Don Crowe that the Beach several times barely nipped at the last moment.

A kitten trapped in a flaming house in Halifax, N.S., made for the ice box, jumped in, and sat on a cake of ice until firemen heard its cries and rescued it.

Cards' New Manager

EDDIE DYER

Former manager of the St. Louis Cardinals farm system, newly-named pilot of the Cards, is shown seated at his desk in his office at Houston, Texas, where he has been in the oil business for the past year. He succeeds Billy Southworth, who has signed as manager of the Boston Braves.

Leafs Recall Two Players on Eve of Game With Detroit

Shake-Up in Toronto Camp as Happy Day Starts Campaign to End Losing Streak

TORONTO, Nov. 16 (CP).—The Toronto Maple Leafs are a hotter box office attraction than ever this season in spite of a losing streak which has dumped them into an unaccustomed spot in last place in the National Hockey League standings.

With one win, one tie and seven defeats to show for nine starts, the Leafs have drawn a paid attendance of 68,657 in their five home games so far compared with 67,135 in the first five last season when they broke from the barrier with a great winning streak. The box office parade is continuing. Every seat has been sold in Maple Leaf Gardens for the sixth home game tomorrow night against Detroit Red Wings.

But this box office success is small solace to Coach Clarence (Happy) Day, club executives and fans—all of them look for a winning team.

As one step in a campaign to get a winner, Day has recalled forward Jackie Hamilton and defenceman Ernie Dickens from the American Hockey League. They make their first N.H.L. appearance of the season tomorrow night against Detroit. Whom they will replace, Day isn't saying.

RECALL THESE PLAYERS FROM PITTSBURGH CLUB

Coincident with the recall of Hamilton and Dickens from the Pittsburgh A.H.L. club, three players were sent to Pittsburgh this week. Two were defencemen, Jim Thompson and Doug Baldwin, of Winnipeg, the other a veteran forward out of the services early this year, Don Metz from Wilcox, Sask.

"We're out to find a winning combination," said Day. "We've got to keep on trying until we find where every player fits best."

Today, the team's showing against Montreal Canadiens Wednesday night when they suffered a 6-1 defeat represents a "new low."

"I never saw a Toronto team, either in my years as player or a coach, which looked so bad," said the man who played defence with the Leafs and the old Toronto St. Pat's and coached the Leafs to the Stanley Cup in 1942 and again last Spring.

The losing streak has been a shock to Toronto fans. The team won the Stanley Cup last season and with most of the key figures in that triumph back and former stars back from the services there were strong hopes of a better club than a year ago. But so far it has failed to click.

Gaye Stewart, the big left wing who made a sensational N.H.L. debut in 1942-43 and then joined the Royal Canadian Navy, is the only Toronto player among the top 30 scorers in the N.H.L. He has six goals for six points in nine games.

But so far veterans like Lorne Carr, Sweeney Schriner and Babe Pratt, and such former stars as Billy Taylor and Syl Apps, just out of the services, have failed to hit their accustomed scoring pace. So have Ted Kennedy and Gus Bodnar, top-notch wartime finds. As much as anyone else, they hope the tide turns soon.

Larkin Outpoints Mexican Scrapper

NEW YORK, Nov. 16 (AP).—Tippy Larkin, Garfield, N.J., welterweight contender, weathered a closing rally by Nick Moran, of Jalisco, Mexico, to earn a unanimous ten-round decision tonight at Madison Square Garden, although the verdict was greeted by a storm of boos.

Larkin weighed 142, heaviest of his ten-year career, to 139½ for the Mexican jumping bean, whose main claim to fame was an upset decision over Bob Montgomery, the New York-Pennsylvania lightweight champion, earlier in the year.

Kenny Lindsay to Fight at Spokane

VANCOUVER, Nov. 16 (CP).—Kenny Lindsay, of Vancouver, Canadian bantamweight boxing champion, will be in better condition for his bout against Bobby Richards, of San Francisco, in Spokane, Wash., next Friday, than he was last February when he lost a close decision to Joey Dolan here.

His manager, Arnold Bertram, said tonight the fight will be his first since his discharge from the Royal Canadian Air Force and that he will weigh in at about 122 pounds, three pounds lighter than he entered the ring for the Dolan affair.

"Kenny's in much better condition and has been working out here for the last six weeks in preparation for the fight," Bertram said. He was discharged from the R.C.A.F. in mid-September.

Lindsay won the Canadian armed forces featherweight championship while in the air force. He will leave for Spokane next Wednesday.

Albatrosses and shearwaters, riding the winds of the "roaring forties" below the equator, probably fly around the world.

Reorganization of Rifle Association Is Discussed Here

Plans for reorganization of the Victoria and District Military Rifle Association were discussed at the Armoury Thursday evening. Activities of the organization ended with the outbreak of war in 1939, but definite plans were laid at the meeting for resumption of activities early in 1946.

Capt. Burges Gadsden, president, welcomed former members and newcomers interested in rifle shooting and explained the purpose of the special meeting.

A brief outline of the last season the association operated was given by Major W. Wood, secretary. Capt. H. (Lottie) Collings, secretary of the British Columbia Rifle Association, addressed the meeting on matters concerning riflemen in Provincial, Dominion and National Associations. General discussion of 1946 plans followed with many of those present offering worthwhile suggestions.

Sidney Carr was appointed delegate to represent the association at a special meeting of the B.C.R.A. at Vancouver on November 25.

Faulkner Addresses Soccer School Here

Greeted by another good turnout of aspiring young soccer players, Charlie Faukner, head of the Victoria Football Referees' Association, was guest speaker at the regular Friday night meeting of the Victoria Soccer School. Illustrating his talk on a blackboard, Faulkner spoke on "The Laws of the Game," dealing especially with offside rules, goalkeeper's duties and fouls.

Ted Carey, vice-president of the Lower Island Junior and Juvenile Football Association, introduced the speaker and moved a vote of thanks at the conclusion of the address.

New Cory Coffee Makers
CORY "RUBBERLESS" MODEL, 6-8-cup size $6.80
CORY "ROYAL" MODEL, 6-8-cup size $5.95
CORY "LYNN" MODEL, 4-7-cup size $5.45
All Models Guaranteed Against Heat Breakage
KENT-ROACH, LTD.
641 YATES PHONE E 6013

DISTINCTIVE BRITISH WOOLLENS
in fine clothes for men and women
W. & J. WILSON

AUTO BODY REPAIRS
MOONEY'S AUTO BODY SHOP
"No Job Too Large . . . No Job Too Small."
514 Cormorant Street E 5012

BRAKES
SPECIALIZED CARBURETOR AND MOTOR TUNE-UP SERVICE
BOULTBEE VICTORIA LTD 1100 YATES ST.

Finance–Commerce–Markets

New York Stocks

NEW YORK, Nov. 16 (AP).—Stocks went through the 1937 bull market high by a nose today and touched a peak since 1931 as buyers pushed up leaders in virtually all departments 1 to more than 4 points.

The Associated Press 60-stock composite was up .3 of a point at 75.4, a top since April 14, 1931. Both rails and industrials were at highs for nearly nine years. Of 1,012 issues appearing, 589 advanced and 239 declined.

DOW JONES CLOSINGS

Thirty industrials, 192.13, up 1.00.
Twenty rails, 64.06, up .36.
Fifteen utilities, 38.39, up .25.
Sixty-five stocks, 72.38, up .40.
Total sales, 2,340,000 shares.

(H. A. Humber Ltd.)

	Close
Amer. Power & Light	12⅝
Amer. Tobacco	90
Amer. Smelter	61
Amer. Tel. & Tel.	192
Amer. Woolen	37½
Amn. Waterworks	23¼
Anaconda Copper	41½
Atchison Topeka	106
Armour Ills	14⅝
Atlantic Refining	40½
B. & O. Railway	25¼
Baldwin Locomotive	39⅝
Bethlehem Steel	98
Borg Warner	44¼
Case J. I.	43⅞
C. P. R.	18⅝
Cerro de Pasco	43
C. & O. Railway	57⅞
Chrysler	134
Coml. Solvents	19⅞
Con. Edison	34¼
Crown Zellerbach	29½
Curtiss Wright	8¼
Erie R.R.	18
General Electric	48
General Motors	74½
Goodrich, B. F.	68½
Goodyear Tire	67
Hupp. Motors	5⅝
Int. T. & T.	28½
Int. Nickel	38⅝
Kennecott Copper	47¼
Montgomery Ward	73
New York Central	31½
Northern Pacific	31
Packard Motors	8½
Penn. Railway	44⅝
Pepsi-Cola	37
Radio	15½
Reynold's Tobacco	39
Safeway Stores	28¼
Schenley Distillers	90
Sears Roebuck	37⅝
Southern Pacific	59½
Studebaker	29½
Texas Corpn.	59½
Texas Gulf	50
Union Oil Cal.	23
Union Pacific	151
United Air Lines	52
United Gas Imp.	22½
U.S. Steel	81
Warner Bros.	31⅞
Western Union	53
Woolworth	50½

NEW YORK, Nov. 16 (CP).—The Canadian dollar was unchanged at a discount of 9 3-16 per cent in terms of United States funds in closing foreign exchange dealings today. (Ottawa Foreign Exchange Board rates 9.09-9.51 per cent discount). The pound sterling was unchanged at $4.03½.

CURTAINS
CHAIR COVERS
and
CHRISTMAS!

Pantorium
FOR FINER DRY CLEANING AND EXPERT DYEING
EMPIRE 7155

A. E. AMES & CO.
LIMITED
INVESTMENT SECURITIES
NEW YORK — VANCOUVER — WINNIPEG
MONTREAL — TORONTO — LONDON, ENGLAND
Union Building, 1205 Government Street, Victoria — Telephones: E 4171-2-3

STOCKS — BONDS — GRAIN
RELIABLE QUOTATION SERVICES

MEMBERS
TORONTO STOCK EXCHANGE
MONTREAL STOCK EXCHANGE
MONTREAL CURB MARKET
CALGARY STOCK EXCHANGE
VANCOUVER STOCK EXCHANGE
WINNIPEG STOCK EXCHANGE
WINNIPEG GRAIN EXCHANGE
THE INVESTMENT DEALERS' ASSOCIATION OF CANADA

JAMES RICHARDSON & SONS
ESTABLISHED 1857
GOVERNMENT AT VIEW — VICTORIA
Phone GArden 1138
Offices from Montreal to Victoria connected by direct private wires.

PRIVATE WIRE FOR QUICK INFORMATION
Private wire facilities enable us to give quick service on any securities anywhere.
View at Broad
HAGAR INVESTMENTS
G-4121-22-23

INQUIRIES INVITED FOR
DOMINION, PROVINCIAL AND CORPORATION BONDS
GILLESPIE, HART & CO., LTD.
Established Over a Quarter of a Century
STOCKS — INSURANCE — BONDS
611 FORT ST. — Phone G 1181

Closing Averages

James Richardson & Sons

TORONTO

Twenty industrials, 165.27, up .95.
Twenty golds, 142.37, up 2.36.
Ten base metals, 83.91, up .42.
Fifteen western oils, 31.62, down .20.
Total sales, 3,953,000.

MONTREAL

Twenty industrials, 117.60, up .50.
Ten utilities, 67.60, up .20.
Thirty combined, 100.90, up .40.
Ten pulp and paper, 275.73, up 2.76.
Fifteen golds, 111.55, up 1.71.
Total sales, 459,900.

VANCOUVER

Twenty golds, 78.23, down .20.
Ten base metals, 84.33, down 1.79.
Fifteen oils, 104.01, up .77.

Toronto Stocks

TORONTO, Nov. 16 (CP). — The price trend continued upward in today's Toronto Exchange session and active trading in medium-price and junior golds lifted volume to around 4,000,000 shares. Higher-priced golds were strong on lighter volume.

Selected issues included Elder, Lingman Lake, Donalda, Duquesne and Starratt-Olsen, held the spotlight. These traded in heavy volume at gains of 10 to 20 cents or more. Senior golds advanced.

Loss of 13 cents for Steep Rock to 2.27 was the main change in the base metal list. Gains were netted by Smelters, Hudson's Bay, Nickel, Pend Oreille and Sherritt.

Prices were up in industrials for utilities, foods and papers and miscellaneous list had mixed gains and losses.

MINING SECTION

(Island Investment Co., Ltd.)

	High	Low	Close
Alderman			11½
Anglo-Huronian	9.70	9.40	9.50
Armistice	92	85	89
Aunaque	1.30	1.26	1.27
Aunor	4.50	4.15	4.45
Bagamac	59	55	58
Base Metals	18	17½	18
Bear Exploration	1.82	1.63	1.65
Beattie	1.40	1.34	1.36
Bidgood Kirkland	42	39	40
Bobjo	25	20½	22
Bralorne	18.50	17.00	18.25
Broulan Porcupine	65	65	65
Buffalo Ankerite			5.90
C. & E.	2.25	2.20	2.21
Canadian Malartic	1.28	1.20	1.20
Cariboo Gold Q.			2.75
Castle Treth.	1.70	1.65	1.70
Central Patricia	3.05	2.90	2.90
Cochenour Willans	4.95	4.75	4.95
Chesterville	1.94	1.80	1.85
Chromo Al. & B.			1.050
Cons. Smelters	76.00	75.25	75.50
Coniaurum	1.95	1.90	1.92
Conwest	1.19	1.17	1.19
Dome	31.75	31.25	31.75
East Malartic	2.90	2.75	2.80
Falconbridge	6.00	5.50	5.75
Francoeur	95½	90	92
Giant Yellowknife	9.10	8.90	9.00
God's Lake	54	52	52
Goldale	28½	28	28
Golden Gate	29	29	29
Gunnar Gold	45	44	45
Halnor			4.50
Hard Rock	1.00	95	97
Harker Gold	14	13½	14
Hedley Mascot	1.55	1.50	1.50
Hollinger	16.25	15.50	16.00
Home Oil	4.60	4.40	4.50
Howey	45	43	44
Hudson Bay M. & S.	38.00	35.62½	38.00
Inspiration	1.18	1.10	1.18
Intl. Nickel	40.00	39.50	39.87½
Jason	55	50	50
Kerr Addison	17.00	16.00	17.00
Kirkland Lake	2.10	2.00	2.04
Lake Dufault	1.13	1.10	1.12
Lakeshore	24.75	24.50	24.50
Lamaque G.	9.00	8.50	8.50
Leitch Gold	1.57	1.43	1.45
Lingman Lake	1.72	1.52	1.67
Little Long Lac	2.45	2.38	2.38
Louvicourt	1.50	1.45	1.45
Macassa	5.25	4.85	5.10
Madsen Red Lake	4.25	3.85	3.95
Malartic Goldfields	3.85	3.60	3.60
Mining Corpn.	9.30	9.05	9.30
McKenzie Red Lake	1.70	1.65	1.68
McWatters	30	28	
McIntyre			75.50
McLeod Cockshutt	3.40	3.25	3.40
Moneta	74	70	70
Negus	1.75	1.70	1.72
Nipissing	3.50	3.15	3.15
Noranda	59.00	58.50	58.75
Normetal	75	71	75
O'Brien	3.60	3.60	3.60
Omega	44	37	41
Pamour	2.45	2.30	2.43
Paymaster	75	71	75
Pend Oreille	3.10	3.05	3.05
Perron Gold	1.60	1.52	1.59
Pickle Crow	4.40	4.25	4.30
Pioneer	7.35	7.25	7.30
Powell Rouyn	1.60	1.50	1.50
Premier	2.55	2.40	2.40
Preston East Dome	2.90	2.85	2.89
Privateer			70
Queenston	1.04	98	1.00
San Antonio	6.95	6.25	6.50
Senator Rouyn	1.64	1.50	1.52
Sherritt-Gordon	1.70	1.60	1.62
[illegible]			
Sigma			15.00
Siscoe	87	80	85
Sladen Malartic			45
Steep Rock	2.40	2.25	2.25
Sturgeon R.			13
Sullivan	1.10	1.00	1.00
Sylvanite	3.65	3.55	3.65
Teck-Hughes	5.70	5.50	5.55
Toburn	2.20	2.15	2.18
Upper Canada	2.50	2.44	2.47
Ventures	13.50	13.25	13.35
Waite Amulet	3.80	3.75	3.75
Wright-Hargreaves	5.60	5.25	5.45
Wasa Lake	1.56	1.48	1.54

INDUSTRIAL SECTION

(Hagar Investments, Ltd.)

	Bid	Asked
Bathurst "A"	25⅝	26
Bell Telephone	173½	174
Brazilian	24⅝	24¾
B.A. Oil	24½	24⅝
B.C. Power "A"	25⅝	26
Canadian Car & Fdry.	16	16½
Canadian C. & F. New, Pfd.	33½	35
Canada Steamships	18⅝	18½
Canada Steamships Pfd.	44½	45
Canadian Canners, Com.	22½	23½
Canadian Canners "B"	21½	23¼
Canadian Celanese	56	
C.P.R.	18	18¼
Consolidated Paper	14⅞	14⅞
Consolidated Smelters	75½	76
Distillers-Seagrams	87½	88
Dominion Bridge	39	
Dominion Steel & Coal "B"	13⅝	13⅞
Ford of Canada "A"	29½	29½
Gatineau	13½	14
Gatineau Pfd.	103½	104
Goodyear	106¼	107½
Hiram Walker	99½	100
Hiram Walker Pfd.	21½	22
Imperial Oil	15¼	15⅝
Intl. Nickel	39⅝	40
Intl. Petroleum		22
Loblaw "A"	28½	29
Loblaw "B"	27¼	28
McColl-Frontenac	13½	13⅞
McColl-Frontenac, Pfd.	106½	107
Massey-Harris	14¼	14½
Massey-Harris, Pfd.	28⅞	28¾
Montreal Power	22¼	22½
National Breweries	43⅝	43½
National Steel Car	22½	22½
Ogilvie	29½	29¾
Purity Flour	10½	10¾
Purity Flour, Pfd.	47½	48
Shawinigan	20¼	20⅝
Sick's Breweries		35
Simpson's, Pfd.	100	
Steel of Canada	79½	79
Steel of Canada, Pfd.		79½
United Steel	6¼	
George Westons, Com.		27½
George Westons, Pfd.	104¼	104½

London Stocks

LONDON, Nov. 16 (AP).—British stock closings: Austin Motor "A," 35s 7½d; Babcock & Wilcox, 60s; Boots Pure Drug, 55s 10½d; Central-Mining, £25½; Consolidated Gold Fields, 86s 3d; Courtaulds, 58s; Crown Mines, 17s; De Beers, £18¼; East Geduld, £11¼; Hudson's Bay Co., 95s 6d; London Midland Railway, £27⅝; Metal Box, 98s 1½d; Mexican Eagle, 12s; Mining Trust Ltd., 6s 2½d; Rand Mines, 160s; Spring Mines, 16s 9d.

BONDS

British 2½ per cent Consols, £90¾; British 3½ per cent War Loan, £103; British Funding 4's, 1960-90, £112¾.

Stocks and Bonds

(A. E. Ames & Co.)

	Bid	Asked
Aluminum, Pfd.	105½	106½
Beatty Bros. "A"	38½	39
Bell Telephone	174	175
B.A. Oil	24⅝	24⅞
B.C. Power "A"	25	26
Bralorne	17½	18
Brazilian Traction	24⅝	24¾
Burlington Steel	12⅞	13½
Canadian Celanese	56	56½
C.P.R.	18	18¼
Canada Steamship, Pfd.	44½	45
Con. Mining & Smelting	75½	76
Fanny Farmer	30½	31
Ford of Canada "A"	29	29½
Gatineau Power 5% Pfd.	103½	105
Imperial Oil	14⅞	15
Imperial Tobacco	13½	14
Intl. Metal Indust. 4½% Pfd.	100	100½
Intl. Metal Indust. "A"	31	31½
Intl. Nickel	39⅝	40
Intl. Petroleum	21¾	22
Loblaw Groc. "A"	28½	29
Montreal L.H. & P.	22½	22¾
Noranda	58½	58⅝
Page Hersey Tubes	30	31
Powell River Co.	26½	27
Simpsons Ltd. 4½% Pfd.	100	
Southam Co. Ltd.	19	19¼
Steel of Canada	78	79
Hiram Walker G. & W.	98	99
George Weston 4½% Pfd.	104	105
Bank of Montreal	19½	19¾
Royal Bank	18	18½
Canadian Bank of Commerce	16	16¾
Dominion Bank	21½	21¾

Winnipeg Grain

WINNIPEG, Nov. 16 (CP). — Rye futures prices on the Winnipeg Grain Exchange today moved similarly to recent sessions and declined the one cent limit permitted for one day's trading at the opening. They remained at the minimum levels during the session. There was a flurry of selling in initial stages which found light support but trade was stagnant the remainder of the session.

Prices closed one cent lower with December $1.91 and May $1.87¼a; July $1.78¼a.

There was no export business reported.

(H. A. Humber, Ltd.)

Rye—	Open	High	Low	Close
Dec.	191¼	191¼	191¼	a191¼
May	187¼	187¼	187¼	187¼
July	178¼	178¼	178¼	178¼

CASH GRAIN

Oats—	
No. 2 C.W.	51½
Track	51½
Barley—	
No. 3 C.W.	84¼
Track	84¾
Rye—	
No. 2 C.W.	188
Track	187

Chicago Grain

CHICAGO, Nov. 16 (AP). — There was little buying interest in grain futures today and most prices slipped.

There were occasional rallies from the low points and some buying in the busy oats pit pushed prices above the previous close at times.

Prices rallied near the end and wheat closed unchanged to ⅛ higher, corn was unchanged at 1.18½ ceilings, oats were up ⅜ to ⅞, rye was unchanged to 2⅜ cents higher, and barley was off ⅛ to ⅞.

(H. A. Humber, Ltd.)

Wheat—	Open	High	Low	Close
Dec.	180½	180½	180½	180½
May	179⅝	179⅝	179	179⅝
July	174⅝	175	173⅝	175
Sept.	172⅝	172⅝	171⅝	172⅝
Rye—				
Dec.	178½	182¼	178½	182¼
May	171½	172½	169	172⅜
July	144½	144½	144½	144½
Sept.	142⅜	144⅜	142½	144½
Corn—				
Dec.				118½
May				118⅝
July				118⅝
Sept.				118½

Vancouver Stocks

VANCOUVER, Nov. 16 (CP).—Mines and oils were generally steady with a few scattered gains and losses on Vancouver Stock Exchange today. Sales totaled 301,120 shares.

Congress Gold, with sale of 47,000 shares, led activities for the day, but closed unchanged at 16. Sheep Creek gained 3 to 1.65. Bralorne was up 85 at 18.75.

Calmont rose 4 to 49. Other oils were steady.

(Mara, Bate & Co., Ltd.)

	Bid	Asked
OILS		
Anaconda	.07	.07½
Anglo-Canadian	1.20	1.25
A.P. Con.	.16	
British Dominion		.48
C. & E. Corpn.	2.18	2.20
Calmont	.48	.49
Commoil	.25	
Commonwealth	.43	.45
Davies Pete.	.17	
Foothills	1.50	1.60
Home Oil	4.35	4.50
Mercury	.07	.07¾
McDougal Segur	.09	.09½
Mill City	.06	
Model	.31	.33
National Pete.	.16	.18
Okalta	.51	.55
Pacific Pete	.97	1.00
Royal Canadian	.03½	.04
Royalite	19.50	21.00
Vanalta	.11	
Vulcan	.22	.30
MINES		
Bayonne Cons.	.16	.16½
Bralorne	18.00	18.50
Bridge River Con.	.19	.20
Bridge River Ext.	.19½	.19¾
Cariboo Gold	2.70	2.85
Congress	.15½	.15¾
Dentonia	.24½	.25
George Copper		.20
Golconda	.31	.35
Grandview	.18	.20
Grull Wihksne	.21	.22
Hedley Mascot	1.45	1.49
Island Mountain	1.70	1.80
Jason	.47	.55
Kootenay Belle	.10½	.13
Minto	.08	.09
Oleary Malartic	.33	.35
Pacific Nickel	.13	.14
Pend Oreille	2.95	
Premier Border	.08	.08½
Premier	2.35	2.38
Privateer	.71	
Quatsino Copper	.10	.10½
Red Hawk	.13½	.14½
Reeves McDonald	.55	
Reno	.09	.09½
Salmon	.17½	.18
Sheep Creek	1.60	1.65
Silbak Premier	1.35	1.40
Surf Inlet		.67
Taylor Bridge	.64	.55
Whitewater	.01½	.01½
Wellington	.04½	.04½
Ymir Yank	.25	
MISCELLANEOUS		
Capital Estates	5.25	5.75
Coast Breweries	2.50	2.58
Powell River	26.50	
United Distillers	6.50	10.75

Montreal Stocks

MONTREAL, Nov. 16 (CP).—Textiles and golds were prominent in trading today on the Stock Exchange and Curb Market in extension of their upswing yesterday. In the pivotal groups upon which the indices are based industrials went to a new eight-year high.

Up in textiles included Celanese Preferred, at a new top, and firmer in golds were Wright-Hargraves, at a new high, Lakeshore and Hollinger. Homestead was better in Western oils.

Improved in industrials were Cockshutt Plow, Massey issues, Building Products, Acadia Stocks, Canadian Car Common and Preferred, United Steel, Dominion Bridge, Dosco "B," and General Steel Wares.

(James Richardson & Sons)

	Bid	Asked
Can. Invest. Fund	4.55	5.05
Can. Bank of Commerce	16¼	16¾
Bank of Montreal	19¼	19½
Bank fo Nova Scotia		29½
Royal Bank	18	18¼
Abitibi, Com.	5	5¼
Abitibi, Pfd.	74	75
Algoma Steel	18	18½
Aluminum, Pfd.	127½	131
Asbestos Corpn.	28½	29½
Bathurst "A"	19	19¼
Bell Telephone	174	
Brazilian Tract.	24½	24¾
Br. Amer. Oil	24½	24⅝
B.C. Packers	34½	36
B.C. Power "A"	25⅝	25½
Bruck Silk Mills		20
Building Products	22	22¼
Bulolo Gold	20	22
Can. & Dom. Sugar	24	25
Can. Cement	14	14½
Can. Malting	53	54½
Can. Nor. Power	11⅝	11½
Can. Steamships, Com.	18⅝	18½
Can. Steamships, Pfd.	44½	
Can. Breweries	21½	22
Can. Bronze, Com.		45
Can. Car & Fdy., Com.	16¼	16½
Can. Car & Fdy. (New), Pfd.	33½	34
Can. Celanese	56	56½
Can. Dredge & Dock	26	28½
Can. Indus. Alcohol		14¾
Can. Industries "B"	167½	168
Can. Locomotive	34½	35½
C. P. R.	18¼	18⅜
Can. Vickers, Com.	10½	11
Can. Vickers, Pfd.		95
Cockshutt Plow	15⅝	15½
Con. Alcohol	6⅝	6½
Cons. Paper	14½	14¾
Consumers Glass	41	41½
Crown Cork & Seal	46¼	
Distillers Seag.	86¼	88
Dominion Bridge	39	
Dominion Engineering	42	46¾
Dominion Oilcloth & Lino		42½
Dominion Woollens		13
Dominion Steel & Coal "B"	13¼	13⅝
Dominion Stores	21½	22½
Dominion Tar & Chemical		18⅝
Dominion Textile	92½	94
Donnacona Paper	16⅝	16⅞
Dryden Paper		17½
Fairchild Aircraft	4½	4⅝
Fleet Aircraft	6½	6⅝
Ford of Canada "A"	29½	29⅝
Foundation Co.	29	29½
Fraser Co. V.T.	47½	47⅞
Gatineau Power	13½	14
General Steel Wares	20	20¼
Gypsum Lime & Alabastine	13½	13½
Hamilton Bridge		8⅞
Howard Smith	26½	26¾
Imperial Oil	14⅝	15
Imperial Tobacco	13½	14
International Bronze Powder	16	17¼
International Nickel	39⅝	40
International Paper	50	50½
International Petroleum	22	22¼
International Power	47	48
International Utilities "A"		44
Lake of the Woods	29	29½
Maple Leaf, Com.	13½	13⅝
Maple Leaf, Pfd.	21¼	22¼
Massey-Harris, Com.	14½	14½
Massey-Harris, Pfd.		29
McColl-Frontenac, Com.	13⅛	13⅝
Minn. & Ont. Paper	16⅞	16½
Mitchell, Robert	27	27¼
National Breweries	41½	43½
National Steel Car	22½	22½
Ogilvie Flour	29⅝	29⅝
Page Hersey	30	31
Powell River	27	27¼
Power Corpn.	12	12¼
Price Bros.	46	46½
Quebec Power	16½	17
St. Lawrence Corpn., Pfd.	37⅝	38
St. Lawrence Paper, Pfd.	76	77
Sicks' Breweries		35
H. Simon & Son	28	
South Canada Power		13¼
Steel of Canada	79½	79
Tooke Bros. New	26½	
United Steel	6¼	
Walker Gooderham, Com.	99½	100
Walker Gooderham, Pfd.	21⅝	22½
Winnipeg Electric, Com.	13	13⅝
Winnipeg Electric, Pfd.	92	93

Additional Finance on Page 8.

Rupture Troubles Ended

Thousands healed by our advanced method. No leg straps, no elastic, no plasters. No pressure on hips or spine. Flexo pad. Different from all others. Endorsed by doctors, mechanics, clerks everywhere. Very light. INEXPENSIVE. GUARANTEED. Write for information and trial offer.

SMITH MANUFACTURING COMPANY
Established 1893 Dept. 62 Preston, Ont.

SUPERMAN — *Not So Good Morning* — By Jerry Siegel and Joe Shuster

MARY WORTH'S FAMILY — By Dale Allen

POPEYE

MUTT AND JEFF — *He Shouldn't Be So Nosy Around Christmas* — By Bud Fisher

POP — *They Never Forget* — By J. Millar Watt

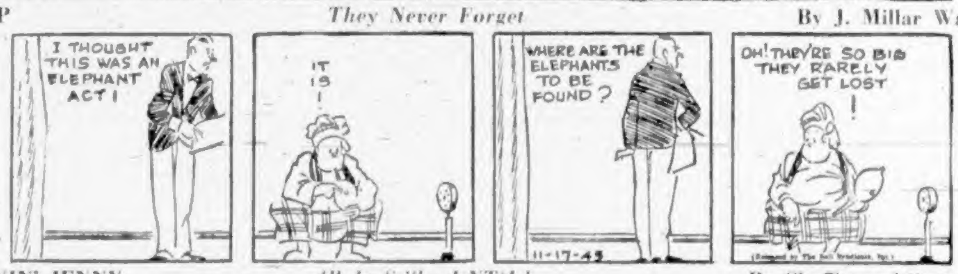

FLYIN' JENNY — *All Is Still—UNTIL!* — By Chaflin and Swayze

THE NEBBS — *The Unbelievers* — By Hess

BLONDIE — *Solely Scented Slumber* — By Chic Young

THE PHANTOM — By Lee Falk and Ray Moore

Perry Says Unemployment Crisis Imminent in B.C.

Harry G. T. Perry, whose activity in provincial rehabilitation measures ... [illegible]

Found Not Guilty At Fall Assizes

Charged with unlawfully receiving a quantity of ... cigarettes, the property of Safeway Stores Ltd. ... [illegible]

Council Members Ride on Trolley Coach

Claims New Era Dawns in North

[illegible]

City Police Court

[illegible]

City and District

Library House. [illegible]

Merely Mud. [illegible]

Official Visit. [illegible]

Town Planning. [illegible]

Greater Victoria. [illegible]

Housing Shortage. [illegible]

Revision Court. [illegible]

Seeks Franchise. [illegible]

Willows Grounds. [illegible]

Memorial Bursary. [illegible]

Plan Holiday. [illegible]

Toy Business. [illegible]

To Urge Ferry. [illegible]

Road Links. [illegible]

Small Homes. — Greater Victoria Convalescent Home Committee received a report on ... [illegible]

Ontario Squirrels. [illegible]

Supreme Court. [illegible]

Announce Winners. [illegible]

MORE DIVORCE CASES

[illegible]

Victoria Needs the Salvation Army

[illegible]

Willis to Retire From City Council

[illegible]

Saanich Ratepayers

[illegible]

Struggle to Free Europe Described by Brig. Mann

[illegible]

Stores to Engage Christmas Help

[illegible]

BIRD OF ILL OMEN

[illegible]

Announcements

The "Wishbone Grill" [illegible]

First Baptist Church Choir [illegible]

Saanich Ratepayers. [illegible]

A silver tea [illegible]

M. J. Oscarr [illegible]

University Extension lecture [illegible]

George L. Darimont, Optometrist, [illegible]

Our Selection of Christmas Cards [illegible]

Sunday Afternoon Musicale [illegible]

St. John's Ladies' Guild [illegible]

Mail Orders now for membership in Victoria Symphony Society. Orders by mail now taken at Fletcher's for seats for concert on November 19.

Dr. P. J. Cheney, dentist, wishes to announce the opening of his office at 46 Arcade Building, 1122 Broad. Phone E 3423.

The Daughters of the Nile [illegible]

Annual Missionary Bazaar, Christ Church Cathedral W.A., Saturday, November 17, 2:30, Memorial Hall.

For Concrete Work call Paul Zal... [illegible]

FUNERAL NOTICE

[illegible]

Many Women Depend On It

Come across a company of women having a chit-chat and sooner or later they are almost sure to get around to the question of health and Dr. Chase's Nerve Food.

This is because women of all ages have learned to depend on Dr. Chase's Nerve Food to help them over the trying times of their lives.

The maiden growing into womanhood, the young mother before and after childbirth, the older woman experiencing the change of life—all find Dr. Chase's Nerve Food just what they need to enrich the blood and build up nervous energy and to help them through these trying times with least disturbance.

Headache, loss of sleep, indigestion and feelings of fatigue and depression are avoided and they have the energy to live a full and joyous life. Ask for the new economy size bottle of Dr. Chase's Nerve Food.

Dr. Chase's Nerve Food FOR NEW PEP AND ENERGY

CAMPAIGN RIBBONS
Regulation for uniform, miniatures ...
SUITS AND UNIFORMS MADE TO ORDER
EFFICIENT REMODELLING
St. James Tailors

TRILITE LAMPS
3-Way Trilite Lamps, heavy metal based stand, complete with parchment or silk shades
$21.50 to $29.50
CHAMPION'S LTD.
727 FORT STREET

Nutting but the Best
GET SOME TODAY
- MIXED NUTS, NICELY BOXED
- DELICIOUS BUTTERED POPCORN
- DAINTY, TASTY PEANUTS

THE NUT HOUSE
718 YATES STREET

YOUR ATTENTION
IS ATTRACTED BY GOOD SIGNS
GOLD LEAF - METAL - GLASS - WOOD - NEON
BAYLISS NEON SIGN CO., LTD.

NOVELTIES AND GLASSWARE
THE "WAREHOUSE"
TWO STORES

No. 1 Sawdust
IMMEDIATE DELIVERY
SACKED OR BULK
THE MOORE-WHITTINGTON LUMBER CO., LTD.
PHONE E 7108

ASTHMA? TAKE RAZ-MAH
For quick relief from the wheezing, gasping, coughing, choking ... Bronchitis and Hay Fever. 50c, $1. R-13

NEW HIT TUNES

AT VICTORIA'S RECORD HQ

RECORDS BY MAIL
If you live out of town, you are invited to mark off the Records you want and send this advt. to Fletcher's, Victoria, when your order will have immediate attention.

A Great New Collection of COLUMBIAS

50c each

$1.00 each

Album of HARRY JAMES *Favorites*
All for $3.50

That 'Hot' Piano Man
Blues by COUNT BASIE and his All American RHYTHM SECTION
Including
Boogie Blues, Sugar Blues, How Long Blues, Royal Garden Blues, Cafe Society Blues, St. Louis Blues, Way Back Blues, Farewell Blues
All for $3.50

1130 DOUGLAS
Most Convenient Spot in Town
FLETCHER'S

Bats? NO!
We pay cash for Beer, Local Wine and Soda Bottles. We collect lots of 5 dozen or more.
Bottle Exchange
640 Discovery Phone E 0213

V. I. HARDWOOD FLOOR CO.

GIBSON TRACTOR ATTENTION FARMERS IN COURTENAY DISTRICT
See the new tractor on display in the Showroom of SHAW MOTORS, COURTENAY, B.C., or
THOMAS PLIMLEY, LIMITED

To Returned Service Personnel
We have advance Certificates on hand and suggest you choose your SUIT CLOTH and have your suit ready by the time you get your final discharge.
JACK DAVIS LTD.
623 YATES
Ladies and Gents' Tailors

No. 1 FIR SAWDUST
SACKED—Per Unit $5.50
BULK—Per Unit (2-Unit Loads Only) $4.50
● IMMEDIATE DELIVERY ●
SELKIRK FUEL E 3914

BLUE LINE TAXI GARDEN 1155

Expert RADIO SERVICE
G 1217
OAK BAY RADIO SERVICE
2221 BOWKER AVENUE

COCO MATTING
A Small Quantity of 27 Inch and 36 Inch Runner
1.06 and 1.48 yard
HOME FURNITURE COMPANY
On Fort Street, Above Blanshard

Call Empire 4114 For Colonist Classified

COLONIST CLASSIFIED WANT ADS

Colonist Want Ads For Results Open 8 a.m. to 9 p.m.

The Daily Colonist

RATES FOR CLASSIFIED OR WANT ADVERTISEMENTS

Two cents a word each insertion. 10 a word a week with a minimum of 10 words. Cash with order. No advertisement accepted for less than 25c.

Display $1.50 per insertion.

Marriages 1 Memoriam Notices, Cards of Thanks not exceeding 10 lines $1.50 per insertion. Each additional line, 15c daily.

Deaths, Funeral Notices not exceeding 15 lines $1.50 first insertion and $1 each subsequent insertion. Each additional line, 10c daily.

Advertisers who desire mail have replies addressed to a box at The Colonist and forwarded to their private address, a charge of 10c is made for mailing replies. To the rate add their words in Box Colonist to the count for the number of words.

Out-of-town readers of our Advertisements not advertising in give addresses as well as phone numbers as it is not always possible to communicate through the phone.

Any claim for refund on account of error or omissions must be made within 30 days from the date of the same, otherwise claim will not be allowed.

The Colonist will not be responsible for more than one incorrect insertion of any advertisement ordered for more than one issue.

The Colonist service is available every day from 8 a.m. to 9 p.m., excepting Sundays. Just call Empire 4114.

To insure insertion classified Advertisements reach The Colonist before 9 p.m. of the day previous to publication.

Classified Ads for The Sunday Colonist will be accepted up to 9 p.m. on Saturdays.

CLASSIFIED ADS INDEX

Acreage for Rent	81
Acreage for Sale	82
Acreage Wanted	83
Agents Wanted	84
Auto for Hire	85
Automobiles	86
Automobiles for Sale	86A
Automobiles Wanted	86B
Births	1
Business and Professional	40B
Boats and Engines	87
Building Materials	87A
Business Opportunities	41
Business Opportunities Wanted	42
Cards of Thanks	4
Coming Events, Phone Etc	40D
Coming Events	10
Dancing	25
Deaths	3
Dressmaking	28
Employment	27
Farms for Rent	80
Farms for Sale	81
Farms Wanted	83
Flats and Apartments to Rent	91
Flats and Apartments Wanted	94
Flowers	7
For Sale Miscellaneous	45
Furniture	46
Personal Properties	8
Furnished Rooms to Let	49A
Furnished Rooms Wanted	49B
Hairdressers and Beauty Specialists	21A
Homes	46
Housekeeping Rooms to Rent	51
Housekeeping Rooms Wanted	52
Houses for Sale	8
Houses to Rent, Furnished	55A
Houses to Rent, Unfurnished	55B
In Memoriam	5
Listings Canceled	77
Lost and Found	29
Machinery	60A
Marriages	2
Miscellaneous	72
Money to Loan	31
Music	24
Musical Instruments	40C
Nursery Rooms, Plants, Etc	40H
Nursing and Convalescent Homes	20
Offices, Stores, Halls to Rent	58
Personal	21
Professional Directory	16
Property for Sale	81
Property Wanted	82
Poultry and Livestock	42
Radio	40B
Radio Repairs	40G
Room and Board	47
Room and Board Wanted	48
Situations Wanted—Female	18
Situations Wanted—Male	17
Stamps Wanted	75
Summer Resorts	41
Stamps	41A
Teachers Wanted	15
Timber	74
To Exchange—Real Estate	76
To Rent, Miscellaneous	90
Unfurnished Houses Wanted	57B
Wanted Miscellaneous	44
Wanted to Borrow	32
Wanted to Buy Houses	79
Wanted to Rent, Houses Furnished	54
Wanted to Rent, Houses Unfurnished	57A
Wanted to Rent, Miscellaneous	90
Wanted Female Help	14
Wanted Male Help	13
Wood	11

2 MARRIAGES

BILLIN-HARPER—Mr. and Mrs. J. P. Harper, 448 Admirals Road, announce the marriage of their eldest daughter, Lillian Florence, to Britten Edward Billin, only son of Mr. and Mrs. R. E. Billin, also of Victoria, which took place on the 7th inst. at Christchurch, New Zealand, by the Reverend Canon Hunter, officiating.

3 DEATHS

FIRCHER—On November 14, 1945, at the Royal Jubilee Hospital, Martha Jane Dr... beloved wife of Mr. W. Fircher, in her 72nd year, of 1060 Albion Road. Born in Reading, England, and a resident of Victoria for 32 years. Besides her husband she is survived by her sons and daughters in England. Funeral service Saturday, at Hayward's. Interment Royal Chapel on Sunday, at 3 p.m. Rev. Dr. A. E. Whitehouse officiating. Cremation.

JONES—On 15th inst., at Royal Jubilee Hospital, Frederick Noah Jones, aged 79 years, born in Bromsgrove, Worcestershire, England, a resident of Victoria for 60 years. Survived by his widow, one son, Reginald Beattie, one brother, Harry, and F. R. Jones, three sisters, Mrs. J. A. Beale, Mrs. H. Harris and Miss Clara Jones, all of Victoria. Funeral from Hayward's. Funeral Chapel on Monday, November 19, at 1:30 p.m. Interment in Royal Oak Burial Park.

BANCS—At the Royal Jubilee Hospital on November 16, 1945, Peter Harvey Hancock, of 1114 Lang Street, aged 70 years, born in Cornwall, England, and a resident of Victoria for 31 years. He leaves his wife, Ethel, in Hancock, one son, Harold, and one daughter, Mrs. Alex. Taylor, of Moncton, Alberta, and one grandson, David Taylor, all in Victoria, and one brother, William, in Hancock, in Cornwall, England. Mr. Hancock was a member of A.O.F., Court Victoria. Funeral from Hayward's. Funeral Chapel on Monday, at 1:15 p.m. Rev. W. L. McKay officiating. Interment in family plot in Royal Oak Burial Park.

BICKS—Passed away at Sidney, V.I., on November 15, Edna Hicks, aged 61 years. Beloved wife of Arthur Hicks, of 2002 West 8th Avenue, Vancouver, B.C. She was born in Muskoka, Ont., and had resided in this province for the past 15 years. The remains were forwarded by Metcalf Brothers, of Sidney, to Vancouver where services will be held and interment made.

MORPHITOR—After a lengthy illness, there passed away on November 14, Bertha Florence Hughes, at the age of 72 years. The late Miss Hughes was born in Portsmouth, England, and had resided in this province for the past 30 years, coming from Vancouver many years ago. Survived by one sister, Mrs. F. J. Barrow, Sidney, B.C. Funeral services will be held Monday afternoon, at 2:30 o'clock from Christ Church Cathedral, Canon T. M. Hughes will officiate and cremation will take place in Royal Oak Crematorium. R. J. Curry & Son have charge of arrangements.

KIDNOW—Passed away at the Royal Jubilee Hospital on November 15, Mr. Hans Kidnow, of 1000 Southgate Street, aged 71 years, born in Flensburg, Germany, and a resident of Victoria for the last 50 years. Survived by his beloved wife, of the family residence, one brother in Flensburg, Germany, also nephews and nieces. He was a charter member of the Fraternal Order of Eagles, No. 11. Funeral services will be held on Saturday, November 17, at 2:15 o'clock, in the chapel of the Thomas Mortuary Ltd. Rev. T. A. Jansen will officiate. Interment will be in Ross Bay Cemetery.

4 CARD OF THANKS

Mrs. Gill is return thanks to her many kind friends for their letters of sympathy and floral tributes upon the recent death of her dear sister, Alice Mrs. W. B. Kline.

5 IN MEMORIAM

BILLCOCK—In loving memory of a dear father and father, Herbert Billcock, who passed away November 17, 1944.

No dead to us who loved him
Not that has gone before
He lives with us in memory
And will live for evermore.

Ever remembered by his wife and sons.

BILLCOCK—In loving memory of our dear father, Herbert Billcock, who passed away November 17, 1944.

Only a mixture of bitter days
And a sad for a time unseen
But a constant feeling that I'd alone
Know what should have been.

Ever remembered by Mac, Clark, Ray and Denis, also Pearl and Vione.

6 FUNERAL DIRECTORS

R. J. CURRY & SON
Funeral Directors
Corner Quadra and Bermudian Streets
Phone G 5512

THOMSON FUNERAL HOME
Established 1911 Formerly of Winnipeg
Lady Assistant — Minshall Electric Organ
1625 Quadra Street Phone G 2612

B.C. FUNERAL CO. (HAYWARDS LTD.)
Established 1867
Moderate Charges Lady Attendant
734 Broughton Street
Calls Attended to at All Hours

McCALL BROS.
"The Floral Funeral Home"
Phone G arden 2017
Office and Chapel, Corner Johnson and Vancouver Streets

SANDS MORTUARY LIMITED
1824 Quadra Street Phone E 7512
Reasonable Charges With Fine Organ
Interments Anywhere at Reasonable Cost

7 FLOWERS

ALL Floral Work Artistically Executed. We specialize in Funeral Flowers. Victoria Nurseries, 655 View. E 6612, G 3511.

ANY FLORAL DESIGNS at lowest prices. N. B. Pollard, 1315 Douglas. G 6313.

FUNERAL DESIGNS
Weddings, Bouquets, Corsages
Prescription Flowers Delivered
WEDDWARD'S FLORISTS
613 Fort Street Phone G 1614

10 COMING EVENTS

DANCE THIS TIME
BRITANNIA BALLROOM, VIEW ST.
Dancing above the Marine Dairy. Every Wednesday, Thursday and Saturday. Special attractions Wednesday. See Arjee everybody, that's everybody. Auspices Ladies' Auxiliary, Royal Canadian Sea Cadets, RCN.

A MODERN DANCE
AT MACDONALD HALL, FORT STREET
Every Saturday night, 9 to 12. Admission 40.

REAL OLD TIME DANCE—SCARFE HALL
Dancing to the music of Lake Hill. 9-12. Every Saturday. Admission 50c.

EDGEWOOD HALL DANCE EVERY Saturday night. Good music. Mrs. N. Bergstrom's orchestra. Admission 35c.

DANCE — OLD TIME
CRYSTAL GARDEN, LOWER BATTLE Dancing Thursday, November 22. 9-12. 50c.

DON'T FORGET — CHICKEN DINNERS served at Cordova Bay Pavilion week days 4 to 8 p.m. Sundays 12 noon to 3 p.m. and 5 to 8 p.m. Closed Mondays.

DANCE MOTHERSIN HALL WEDNESDAY, November 21. Mrs. Bertram's orchestra. Good music. Good dancing. Good company. Good time. Dancing 9 to 1. Admission 50c.

DANCE MODERN AND OLD TIME Dancing (2). Hey, old fashioned, fun! Hall, Saturday night, 9 until 12. 50c.

DANCE FRIDAYS, CRYSTAL GARDEN, Oakland ballroom. Stan Cross orchestra.

UNITED SPIRITUALIST CHURCH
Repeat November 22, 3 to 6 p.m.
Song of England Rite.

DANCE
FRIDAY AND SATURDAY
TO
BERNIE PORTER AND HIS ELEVEN MEN AND A MISS
BIROLCO
Northwest's Smartest Night Spot

OLD-TIME DANCE ORANGE HALL, Cormorant Street. Saturday, 9-12. Refreshments. 50c.

PROGRESSIVE 500, TOMORROW NIGHT, Sons of England Hall, Broad Street, at 8 p.m. sharp.

SAANICH RATEPAYERS WARD, WILL meet in the C.C.F. Hall, Cedar Hill Road, Tuesday, 8 p.m. Business: Nominations for municipal elections. Public invited. Refreshments.

TRIANON BALLROOM
Reopening Saturday, November 17. Dancing and special prizes. A fine orchestra. All welcome everyone. Rev. Bob Lowery, M.C.

THE DAUGHTERS OF THE NILE WILL hold a bazaar on November 17, in the Y.W.C.A. Gym, from 2 to 10 p.m. Tea served from 5 to 7 p.m. Bridge 25c.

TURKEY WHIST DRIVE, MOOSE HALL, Fort Street, Monday, November 26, 8:15 p.m. Ladies of Moose invited.

THE OPEN INNER SPIRITUALIST Church, Lower Yates, this afternoon, 2:30 till 5 p.m., 7:45 Connaught Street.

STEWARTS OLD TIME DANCE, SHERTRA AND ADE AUDITORIUM, WEDNESDAY and SATURDAY, DANCING 9-12.

HELP WANTED

WANTED FOR OF EMPLOYMENT MAN AND wife for gardening, etc. Duties: Wife to cook for one man at bachelor's. Good wages, cottage and board. Box 3094 Colonist.

WANTED YOUNG VETERAN MALE or female, 20-25, interested in cafe work in Gulf Islands. Write T. Baker, Box 5783, Colonist.

13 WANTED—MALE HELP

COMPANION HELP, RETIRED COUPLE. Comfortable cottage, reasonable wages. Box 3767 Colonist.

ENERGETIC FRATERNAL INSURANCE Executive required by old established company for Victoria district. Good remuneration for the right man. Must be prepared to work. Write Box 3680 Colonist.

EXPERIENCED COUPLE, HOUSEMAN and cook (man). Write Box 3682 Colonist.

MAN TO HELP AROUND THE HOUSE (Shed) nights. Two in family. Reference. P 9831.

WANTED—GARDENER FOR TWO DAYS a week. Apply 1134 Newport Avenue.

WANTED — STRONG BOY FOR GARDEN work. 35c hour. G 3765.

WANTED—GARDENER ONE DAY A week. 2771 Uplands Road. E 8845.

14 WANTED—FEMALE HELP

A PERMANENT POSITION DOING GENERAL housework for clean living girl. Mrs. M. Sloan of children, two school-age girls. Modern home. Good wages and every [illegible]. Box 3141 Colonist.

[illegible] FOR FAMILY OF [illegible]

CAPABLE COOK-GENERAL FOR SMALL guest house, on Fort Street. Good wages, sleep out. G 6934.

CAPABLE COOK - GENERAL — SMALL family. [illegible]

EXPERIENCED HAIRDRESSER Required. Victoria Beauty Parlor, 1218 Broad.

EXPERIENCED KITCHEN FIRE CLEANING [illegible] weekly—Oakra, etc. 50c an hour. [illegible]

14 WANTED—FEMALE HELP (Continued)

GRADUATE NURSES FOR GENERAL duty wanted for hospital of 30 beds. Salaries $100 per month. Basic hours 44 to 1125 at end of one year's service plus board and room, at $25 per month. Nurses 190 per month. Basic hours 44 duty per week. Fare paid to Prince George. Apply Matron, City Hospital, Prince George, B.C.

[illegible] REQUIRED WANTED [illegible] experience (no necessary) [illegible] good pretensions. Female apply at Maple Leaf Fountain, 1214 Douglas Street between 11 a.m. and 1 p.m.

GIRL, JUST OUT OF HIGH SCHOOL, who desires a permanent position in a store. Phone E 8410.

GIRL FOR GENERAL HOUSEWORK (three in family), good wages, live in George district. Box 3815 Colonist. E 9176.

GOOD COOK, $50, OAK BAY. E 3672.

HELP DOING HOUSEWORK 2 OR 3 days a week. Good terms. C. L. Wilson, Uplands, Gordon Head. Apply 78X.

HOUSEKEEPER PERMANENT POSITION, three adults, good home and wages. Phone E 2441 or G 2735.

NURSE FOR GENERAL DUTY IN PRIVATE hospital. 1270 Yates Street.

RELIABLE GIRL OR WOMAN WANTED for general housework. No laundry work. All modern conveniences. Live in. Phone G 6965.

TOP WAGES YOUNG WOMAN GENERAL housework, modern Oak Bay home. [illegible] Box 1891.

WOMAN FOR ROUTINE HOUSEWORK and [illegible] Sundays. 625. Box 3888 Colonist.

WANTED COMPETENT WOMAN TO take full charge of modern home. Good wages. Box 3781 Colonist.

WOMAN FOR CHAMBERMAID WORK when required, for St. Mark's Priory, 250 Quadra. [illegible]

YOUNG WOMAN 20 OR OVER TO [illegible] steady work. Phone G 3837.

$15 A MONTH NURSE FOR TWO children. Phone E 8[illegible].

15 TEACHERS WANTED

HIGH SCHOOL TEACHER WANTED. [illegible] Apply Secretary School Board, Ucluelet, B.C.

ONE TEACHER FOR LAKE COWICHAN Elementary School for grades V and VI. Have experience. Forward inspector's report. Salary $1,450. Provincial Board, Lake Cowichan, B.C.

WANTED, QUALIFIED KINDERGARTEN teacher [illegible] November 20. Phone [illegible]

17 SITUATIONS WANTED—MALE

ANY LAWN WORK, including complete renovating, hedge trimming. E P. Fox, 2670 Rosebery Avenue, Highlands. E 7843.

ACCOUNTANT DESIRES PART-TIME [illegible] preparing statements, full charge. Phone E 6185.

ANY TRACTOR WORK. PLOUGHING, harrowing, rototilling and backfilling. Reid Tractor, Jenkins. E 7377.

BUILDING REPAIRS, CEMENT SHOP work. Fencing a specialty. G 7382.

CEMENT WORK OF ALL KINDS. BASEments, driveways, fly posts, foundations, steps, removed, houses raised and levelled. W. E. Lockhead & Company, phone G 5303.

CARPENTER WORK, ALTERATIONS, repairs, new houses. Estimates given. W. Kennedy, Colquitz 274.

CITY FLOOR POLISHERS. Washing, cleaning, polishing. Specialists. G 4419.

DANGEROUS TREES topped or felled by experienced men. Phone Colquitz 1-6-M.

EAVESTROUGHING AND DOWN-PIPES cleaned, repaired and renewed. Free estimates. Kines. Phone E 3660.

EXPERIENCED COUPLE, HOUSEMAN, farm, rate? Write Box 3852 Colonist.

FIREPLACES REPAIRED, ALTERATIONS made. Phone G 6560.

MIDDLE AGED GENTLEMAN SEEKING [illegible] Box 3[illegible] Colonist.

MIDDLE AGED MAN DESIRES PERMANENT [illegible] Twenty years previous experience. Box 3820 Colonist.

OIL BURNER SERVICE. PHONE E 0854.

PART TIME EMPLOYMENT FOR ODD jobs, any time. Phone G 0048 between 4 and 7 p.m. Palmer.

PLOUGHING, DISCING, CULTIVATING into gardens, acreage. Rototiller. Reid Tractor. E 7377.

RETURNED MAN REQUIRES WORK IN his trade as bricklayer, cement finishing or [illegible]. Phone E 0885.

RELIABLE MAN, ANY KIND PART time labor. R. Peck. E 8249. Leave message.

TREES TOPPED, FELLED, CUT INTO stove lengths and removed. Reasonable charges. E 8254.

TREES TOPPED, FELLED OR BRANCHES taken down. Phone B 1917.

WANTED—PART TIME WORK OF ANY description. Minor repairs to furniture, woodshed, odd jobs, etc. Box 3819 Colonist.

AUTO FLAT DECK TRUCK FOR HIRE, with or without driver. E 8491.

17A PAINTERS AND DECORATORS

A BETTER DECORATING SERVICE—Interior and exterior painting, papering and calcimining. Reasonable prices. Quick service. Phone E 1989.

A FIRST CLASS JOB IS ASSURED when you get the Coast Decorators. Everything in the decorating line. P 1442.

CMK — PAPERHANGING, PAINTING. Reasonable, immediate service. T. Halter, E mpire 8221.

ARMSTRONG, E 8318 PAINTER, DECORATOR.

G. T. LONGMAN, DECORATOR. Painting, tinting and paperhanging. Phone E 5864.

D. A. TRIPP & SON—PAINTING, DECORATING, paperhanging. G 2518 - E 8709.

GEORGE E. GOODWIN FORMERLY OF [illegible] painting and decorating contractor. Phone P 8844. 1001 Cormorant. Factory Established 1911. Reasonable and guaranteed. Residence phone G 8724.

GUARANTEED Interior and Exterior Decorating. Call G 3414. Pearson & Blume, a reliable firm. Office 1130 Government.

INTERIOR AND EXTERIOR PAINTING, tinting walls, stucco etc. For a good job, phone E 6228.

INTERIOR PAINTING, PAPERHANGING. A. Can be done before Christmas. J. M. Collingford. E 7038.

INTERIOR AND EXTERIOR PAINTING and decorating. For a thorough job, phone E 3008.

J. CORRIN, Painter, Paperhanger, Decorating, good workmanship. E 5118.

PAINTING AND DECORATING — L. R. Logan. G 4084 and G 4039, any time.

ROOFS REPAIRED AND COLOR-COAT and up. "Prompt service." E 3860.

WALLPAPER MURESCO, PAINTS, ETC. [illegible] Street. E 1888.

17C CARPENTERS AND CONTRACTORS

ALL TYPES OF DRAIN WORK, SEPTIC tanks, grease traps, [illegible] repairs, cost basements, etc. E 8388.

ALL TYPES [illegible] and [illegible] terprise expertly done at once by experienced man. Estimates given. E 4388.

ALTERATIONS, Repairs, Stoves, Verandas. Anything from ground up. Ph. E 8008.

Saturday Radio Programs

	CJVI—690 kc.	CBR—1130 kc.	KIRO—710 kc.	KIRO—[illegible] kc.	KJR—950 kc.	KOL—1300 kc.
8:00	News	CBC News	News; Let's Pretend	Jack Spratt	Breakfast Club	Jones Music
8:15	Wake Up Time	Encores	Let's Pretend	Piano Quartette	Breakfast Club	Morning Rhythm
8:30	[illegible]	Waltzes	Billie Burke	Ed McConnell	Breakfast Club	Rainbow House
8:45	Musical Clock	Waltzes	Billie Burke	Ed McConnell	Breakfast Club	Rainbow House
9:00	B.B.C. News	B.B.C. News	Theatre of Today	Alex Drier	News	House of Mystery
9:15	Riding the Range	Popular Melodies	Theatre of Today	Cookie's Time	Jack Stafiale	House of Mystery
9:30	[illegible]	[illegible]	Grand and Sign	[illegible]	Breakfast Club	[illegible]
9:45	[illegible]	[illegible]	Grand and Sign	[illegible]	Breakfast Club	[illegible]
10:00	Flower Rhythms	Better Swing	Grand Central Sta.	Farm and Home	Better Swing	News
10:15	Fletcher Wiley	Encores	Grand Central Sta.	Farm and Home	B.I.A.	Hour's News
10:30	News	Morning Music	Sewing Corps	Veterans' Advisor	Fairy Tales	Property Hour
10:45	Composers	Song Souvenirs	Hollywood Preview	American World	Football	Property Hour
11:00	Musical Program	Music and	Mary Lee Taylor	Chore Collins	Football	News
11:15	Street Quiz	Dinah Shore	Mary Lee Taylor	Your Host, Buffalo	Football	Orchestra
11:30	Swing Cavalcade	Singing Time	Give and Take	Autumn Afternoon	Football	Orchestra
11:45	Swing Cavalcade	Singing Time	Give and Take	Football	Football	Orchestra
12:00	Jan Grandt	Sound Session	Unannounced	Football	Football	News
12:15	Matt With Song	Sound Session	Football	Football	Football	This Is Music
12:30	News	CBC News	Football	Football	Football	Music to Remember
12:45	Noontime Novelties	Melodic Memories	Football	Football	Football	Music to Remember
1:00	Early Birds	Musical Program	Football	Football	Football	Music
1:15	Early Birds	Musical Program	Football	Football	Football	Music
1:30	Merrydow Round	Musical Program	News	Football	Football	Music
1:45	Merrydow Round	Musical Program	Cow Boys	Football	Football	Music
2:00	Merrydow Round	CBC News	Unannounced	Unannounced	Dave W. B. Duke	Football
2:15	Merrydow Round	Musical Program	CFAC	Unannounced	Dave W. B. Duke	Football
2:30	Football	Free Press	Children's Hour	J. W. Vancouver	Date With Duke	Football
2:45	Football	Free Press	Children's Hour	Regional Talk	Date With Duke	Football
3:00	Football	Tropical	Newsreel	Victory Gardening	Books	Football
3:15	Football	CBC News	People's Platform	I Sustain Wings	War Labor Board	Football
3:30	Football	Captain Echoes	People's Platform	Tin Pan Alley	Books	Football
3:45	Football	RCC News	World Today	Art of Living	Music-Go-Round	Football
4:00	Football	Tea Time Music	Hour's Hours	Fighting Inflation	Sandbox	Football
4:15	Football	Music	Hour's Hours	Pleasure Parade	Music	Football
4:30	Jimmie Kate	Phone College	Free Spirit	Foreign Policy	Sing the Story	Football
4:45	Jimmie Kate	It's Week	Free Spirit	Foreign Beat	News	Football
5:00	Jazz Review	Inside Opera	Paper Show	Ice Freedom Ring	Wood, Herman	News
5:15	Jazz Review	Inside Opera	Paper Show	News	Wood, Herman	Pet Shop
5:30	Adventure	Home Date	Sports Page	Sheet Music	Music Room G 2	Music
5:45	Adventure	Home Date	News	Sheet Music	Music Room G 2	Lorne Hatton
6:00	News	News and Hockey	Man Named Jordan	Barn Dance	Musicalaire Music	Jim Fair Q.C.
6:15	Lorne Greene Party	NHL Hockey	Man Named Jordan	Barn Dance	Musicalaire Music	Jim Fair Q.C.
6:30	Newsreel	NHL Hockey	Vera Max Cal	Can You Top That	Bowery Symphony	Wonder Man
6:45	Max Kenny	NHL Hockey	Interview Sergeant	Can You Top That	Bowery Symphony	Wonder Man
7:00	Dancing Hour	NHL Hockey	Report to the Nation	Daily Variety Show	Bowery Broadcast	Mayor Dewey
7:15	Dancing Hour	NHL Hockey	Report to the Nation	Grand Ol' Opry	Bowery Broadcast	Mayor Dewey
7:30	Night in Britain	Gospel Music	Wind and America	Grand Ol' Opry	Dick Tracy	Red Ryder
7:45	Night in Britain	Great Music	[illegible]	[illegible]	Dick Tracy	Red Ryder
8:00	[illegible]	[illegible]	[illegible]	[illegible]	[illegible]	Theatre of the Air
8:15	[illegible]	[illegible]	[illegible]	[illegible]	[illegible]	Theatre of the Air
8:30	[illegible]	Broadway Wealth	[illegible]	[illegible]	[illegible]	Theatre of the Air
8:45	[illegible]	Broadway Wealth	[illegible]	[illegible]	[illegible]	Theatre of the Air
9:00	Baseball	Theatre Square	[illegible]	[illegible]	[illegible]	News
9:15	Baseball	Lancaster Square	Hit Parade	[illegible]	Gun Smokers	Commentary
9:30	Baseball	Gaslight	Hit Parade	[illegible]	Yours Truly	A Ace Mack
9:45	Baseball	Gaslight	Dance Orchestra	Truth Hour	Gene Hull	Ace Mack
10:00	Baseball	[illegible] News	Five Star Final	News	Music Hour	Music for You
10:15	Baseball	Dance Square	Lucky Strike	Parade of Premiers	Music Hour	Music for You
10:30	News	Lancaster Square	Lucky Strike	Parade of Premiers	Music Hour	Music for You
10:45	Dance Orchestra	Gaslight	Dance Orchestra	Parade of Premiers	Music Hour	Music for You
11:00	Dance Orchestra	[illegible]	Dance Orchestra	Dance Orchestra	Dance Orchestra	Dance Band
11:15	Dance Orchestra	Dance Orchestra	Dance Orchestra	Dance Orchestra	Dance Orchestra	Dance Band
11:30	Dance Orchestra	Dance Orchestra	Dance Orchestra	Dance Orchestra	Dance Orchestra	Dance Band
11:45	Dance Orchestra	Dance Orchestra	Dance Orchestra	Dance Orchestra	Dance Orchestra	Dance Band

CJVI Newscasts

Sunday—10:10 a.m., 12:30 p.m., 8:05 p.m., 9 p.m., 10 p.m.

Monday to Saturday—8 a.m., 10:10 a.m., 12:30 p.m., 6 p.m., 10:10 p.m.

In addition, CJVI broadcasts a five minute summary at 7:30 a.m. and 11:25 p.m.

BBC broadcasts direct from London at 9 a.m. and 9:30 p.m. daily over CJVI.

Today's Highlights

9:00 a.m.—Theatre of Today, KIRO
10:00 a.m.—Senior Swing, CBR
11:45 a.m.—Football, KIRO
3:15 p.m.—Pamplin's Platform, KIRO
5 p.m.—Jazz Review, CJVI
6:00 p.m.—National League Hockey, CBR
8:00 p.m.—Dick Haymes, KIRO
9:00 p.m.—Hit Parade, KIRO
9:30 p.m.—Basketball, CJVI

CBWX—960 kc.

Morning—News, 8 Home service, News, 8:15 Breakfast and Marmalade, 8:45 News, 9 The Inside Ask, 9:15 Inside Ask, 9:30 News, Business, 10 CBWX Presents, 10:15 Businesses Quiz, 10:30 News, 10:45 Business of the Day, 11 Listen Listen, 11:30 Afternoon [illegible] News, 1:15 Farm Home, 12:15 Fredric Martin, 12:30 Rhythm Rhythm, 1:00 News, 1:15 Rhythm Rhythm, 1:30 News, 1:45 Rhythm Rhythm, 2:00 Rhythm Rhythm, 2:15 Rhythm Rhythm, 2:30 Rhythm Rhythm, 2:45 Rhythm Rhythm, 3:00 Rhythm Rhythm, 3:15 Rhythm Rhythm, 3:30 Rhythm Rhythm, 3:45 Rhythm Rhythm, 4:00 Rhythm Rhythm, 4:15 Rhythm Rhythm, 4:30 Rhythm Rhythm, 4:45 Rhythm Rhythm, 5:00 Rhythm Rhythm, 5:15 Rhythm Rhythm, 5:30 Rhythm Rhythm, 5:45 Rhythm Rhythm, 6:00 Rhythm Rhythm, 6:15 Rhythm Rhythm, 6:30 Rhythm Rhythm, 6:45 Rhythm Rhythm, 7:00 Rhythm Rhythm, 7:15 Rhythm Rhythm, 7:30 Rhythm Rhythm, 7:45 Rhythm Rhythm, 8:00 Rhythm Rhythm, 8:15 Rhythm Rhythm, 8:30 Rhythm Rhythm, 8:45 Rhythm Rhythm, 9:00 Rhythm Rhythm, 9:15 Rhythm Rhythm, 9:30 Rhythm Rhythm, 9:45 Rhythm Rhythm, 10:00 Rhythm Rhythm, 10:15 Rhythm Rhythm, 10:30 Rhythm Rhythm, 10:45 Rhythm Rhythm, 11:00 Rhythm Rhythm, 11:15 Rhythm Rhythm, 11:30 Rhythm Rhythm, 11:45 Rhythm Rhythm.

CJOR—690 kc.

Morning—News, 8 Musical Charm, 8:15 Breakfast, 8:30 Shut In, 9 Ranch House, 9:15 Daily Taxes, 9:45 Parent Teachers, 10 News, 10:15 Pro Rata, 10:30 Hawaiian Melodies, 11 Afternoon Dance Hour, 12 Dick Dempsey, 12:15 The Inside Ask, 12:45 Homemaker's Matinee, 2:30 Melodies Medley, 3 Afternoon Dance Hour, 4:15 Dick Dempsey, 4:30 Tea Time Melodies, 5:45 Homemaker's Matinee, 6:30 News, 6:45 Dance Time, 7 Ask About Her, 7:15 Ask About Him, 7:30 Cocktail Time, 8:45 Club 600, 9 Rhythm Parade, 9:30 Sports Review, 9:45 Dance Time, 10:30 News, 10:45 Dance Time, 11:30 News, 11:45 Dance Time, 12:30 News, 12:45 Dance Time.

17 SITUATIONS WANTED—MALE (Continued)

ALTERATIONS, BUILDING REPAIRS, Roofing a specialty. T. Shirani. E 4625.

BUILDING CONTRACTORS — WARREN Lane E 1068. Alterations, repairs, etc.

CONCRETE FOUNDATIONS, TANKS, walks, patios, dry pools. Colquitz 974.

BRICKWORK, CONCRETE, CHIMNEYS, topped, new, repair, etc. R. HENSON. PHONE E 4583.

BUILDING CONTRACTOR, ALTERATIONS, repairs and cabinet work. R. Ford. Phone B 2402.

CALL F. LONGMAN FOR RELIABLE painting, staining and paperhanging rates. E 8243.

CEMENT CONTRACTING OF ALL TYPES, sidewalks, foundations, tanks, tile floors. No job too small. E 8388.

CONCRETE MIXERS RENT $4 DAYS. Cement jacks, tile rollers. G 3390. Dent's.

CUT SANDSTONE and Granite Fireplaces, mouldings, sun dials, masonry. G 4550.

EXPERT CARPENTER — ALTERATIONS, repairs. Reasonable. E 6259.

FOR CONCRETE WORK CALL PAUL Zanetti, G 6845. Good job, every time.

GENERAL CONTRACTING, Alterations, New Homes. W. S. Allen. E 2794.

GENERAL REPAIRS, small jobs, cows, hammer [illegible] anything. E 8478.

HANDY CONSTRUCTION COMPANY. Revenge drainage and septic tanks, also remove work. 536 Johnson. E 8923.

NEW HOMES, ALTERATIONS AND REPAIRS. Estimates given. B. E. Vedder. B 1257.

PHONE G 8551 FOR GUARANTEED roofing either cedar shingles, asphalt.

SKILLED CARPENTER BY HOUR. EXPERT Shaper. Work guaranteed. E 5751.

17D PLUMBING AND HEATING

FURNACES REPAIRED — PROMPT service at all times. Welding Services. E 2623.

17E GARDENERS

EXPERT PRUNING — FRUIT TREES [illegible] Heather. E 4130.

LANDSCAPE GARDENING—ROCK [illegible] lawns, fish ponds, etc. G. Rickman. E 4[illegible].

PRUNING CARE OF ROSES, SHRUBBERY. G 0250, G. Cole, Suite 1, 6 to 7:30 p.m.

17F DRAFTING

HOUSES DESIGNED. PLANS DRAWN. Consultations without obligation. NEIL B. CUTLER. 1032 Broad Street. E 8612 and G 4483. Associated With Modernage Builders, Ltd.

TREE SURGERY

SCIENTIFIC TREE PRUNING. Spraying, cavity treatment, fertilizing, dangerous trees removed. Cowie & Hicks. E 1078.

18 SITUATIONS WANTED—FEMALE

CAPABLE MIDDLE AGED WIDOW, no dependents, wants full or part time. Prefers general cooking or baking. Has had business experience. Can go anywhere. Good cook and home manager. Box 1481 Colonist.

EXPERIENCED [illegible] AND AGED (of constant desire full or part time employment). M. Taylor, 235 Beaconsfield Street. Phone E 9129.

EXPERIENCED STENOGRAPHER, PART time afternoons. Stenography or sales lady. Box 3785 Colonist.

[illegible] FOR EVENING engagements. Phone E 3831, day G 4302 evenings.

EXPERIENCED [illegible] WANTS [illegible] cottage. Can cook if necessary. Cab Bay preferred. Phone E 8385.

HOURS FLOORS WAXED AND POLISHED by machine. [illegible] Orcadia. G 5023.

MIDDLE-AGED WOMAN AS HOUSEKEEPER or nurse to invalid or any position of trust. Box 3819 Colonist.

POSITION WANTED AS HOUSEKEEPER by refined capable widow. Infirm charge widower or elderly couple preferred. References. Box 3843 Colonist.

PRACTICAL NURSE AVAILABLE FREE to travel. B 3000.

WANTED — LIGHT HOUSEWORK, 10-2. Five days week, 35 week, car fare. Box 3816 Colonist.

21 PERSONAL

A. MARSHALL—Special prices. Pure remodeled, repaired. Surrey Bib., Yates.

21 PERSONAL (Continued)

ASK FOR OUR CHRISTMAS PHOTOGRAPH SPECIAL. Kitchen Studio. E 7[illegible]. Kodak for appointment.

ATTENTION MEN — SPIDER LOOM [illegible] in Tie and Bow ties, $1. THE HIVE, Fort Street.

A MIDDLE AGED LADY, CHEERY DISPOSITION, [illegible] would like meet someone of similar tastes with view [illegible]. Reply Box 3[illegible] Colonist. Box 3772 Colonist.

A NEW Modern Pharmacy for Men and Women, who are Physicians' supplies, be [illegible] and confidence, supported by a [illegible] experience. Direct to your needs. Douglas Street at Johnson. Phone E 1181.

A CARE DETECTIVE AGENCY LTD.—Licensed and bonded investigators. Investigations of all kinds by qualified operatives. 24-27, 1114 Broad St., Victoria, B.C. Telephone E 7241.

ANY SPECIAL EVENT IN YOUR LIFE should be recorded photographically. Babies, weddings, parties, dances, ballets. Any place, any time. E 8108. 72 Yates.

A FRIEND I

33 BUSINESS DIRECTORY
(Continued)

BIG SPECIAL—ONE WEEK ONLY
Below Ceiling

BEST NO. 2 MILLWOOD, MIXED WITH blocks and slabs. Stove length. Two cords $7.50 and one cord $4. Ideal Fuel. G 5524. Sidney and Brentwood.

BUSHWOOD FROM $8 A CORD AND UP. Also bark in sacks 25c a sack. B Colbert. E 1508.

BONE-DRY ALDER, 12-INCH, $13 CORD delivered. B 3663, anytime.

EXTRA SPECIAL—NO. 1 100% FIR SAWdust in sacks, double screened. 1 unit (40 sacks) $5.00. Dominion Fuel, 2607 Douglas Street. E 4774.

FIR EDGINGS AND INSIDE WITH bark, no chopping. Ready for kitchen ranges, 1½ cords $7.50, seasoned dry No. 2 wood, 1 cord $8, dry fir sawdust, 1½ units $6.25. Kindling, 1 cord $5.75.
LANGFORD FUEL E 5910 Day, Night

IMMEDIATE DELIVERY ON SEMI-DRY cedar, $4 a cord. E 3187.

ONE WEEK ONLY—NO. 1 FIR MILLwood, block and slab mixed, two cords $11; one cord $5.50. Honeymoon Bay Wood Fuel Supply Co., 504 Johnson Street. Phone G 8725.

SWEENEY COOPERAGE — DRY FIR kindling, $6.75 cd.; fir millwood, 1½ cds. $6.75. E 5023. Amrik Singh.

SAWDUST ALL-FIR, $5.50 UNIT sacked. Immediate delivery. Cooperage Wood. Phone E 5816.

UP ISLAND MILLWOOD, AT $5 AND $5.50 a cord. Quick delivery. E 3182.

34 PROFESSIONAL DIRECTORY

CHARTERED ACCOUNTANTS

JAMES PRICE & CO.
Chartered Accountants
618-19 Central Bldg. 620 View. E 7022

CHIROPRACTORS

JOHN M. STURDY, D.C.
Registered and Licensed
Complete X-Ray Laboratory
612 View St. Phone E 5024.

ELECTROLYSIS

SUPERFLUOUS HAIR AND MOLES REmoved permanently by electricity. Success guaranteed. Dorothy Hanman, Specialist, London, England. Practice established in Victoria over 25 years. 803 Scollard Building. Telephone G 7642.

OSTEOPATHIC PHYSICIANS

DR. VERNON B. TAYLOR, REGISTERED and licensed. 301-2-3 Jones Block, 723 Fort Street. Phone Empire 7823.

PATENT ATTORNEYS

MARKS & CLARK, Patent Attorneys, 904 Bank of Toronto Building, Victoria.

SWEDISH MASSAGE

O. H. LOWENBORG, 20-21 WINCH BLDG. (Spencer's Fort Street entrance), pine steam baths, light baths, massage. E 2511.

37 MISCELLANEOUS

CHECK UP
ON YOUR OFFICE SUPPLIES
Letterheads, Envelopes, Billheads, Statements, Ruled Sheets, Etc.

Don't Leave It Till the Last Minute

THE COLONIST
PRINTING DEPARTMENT
1311 Broad Street Victoria, B.C.

40 FOR SALE—MISCELLANEOUS

40A BUILDING MATERIAL

CEMENT MIXER WITH RUBBER-TIRE barrow for rent. E 3209.

MILL END ROOFING SHINGLES
AND BUILDING PAPER
Red, Mineralized Surface
Stucco Base
1, 2, and 3-ply Singles
CAPITAL IRON & METALS, LTD.
1824 Store Street G 2434

QUALITY SHINGLES — LOW PRICES. Dalziel Box Company. G 1422.

ROOFING
For Better Roofing, Old or New,
Phone Gar Taylor

YOUR GUARANTEE OF WORKMANship and material. Don't gamble on poor workmen. Our application adds years to your roof. We have material and can give you prompt service.

Phone for Free Estimates
or Advice
VICTORIA ROOFING & INSULATION CO.
725 View Street
Beacon 2331 Evenings, G 4810

STOCK ITEMS — SASH AND DOORS

8x10-in. Glass Size, 2 Lts.	$1.44
8x10-in. Glass Size, 4 Lts.	$1.52
8x10-in. Glass Size, 6 Lts.	$2.09
8x10-in. Glass Size, 8 Lts.	$2.95
10x12-in. Glass Size, 2 Lts.	$1.50
10x12-in. Glass Size, 4 Lts.	$1.94
10x12-in. Glass Size, 6 Lts.	$2.73
10x12-in. Glass Size, 9 Lts.	$3.86
2x3-ft. Casement Sash, from	$2.04
2x4-ft. Casement Sash, from	$2.72
Craftsman Doors—	
2 ft. x 6 ft. 8 ins.	$3.52
2 ft. 4 ins. x 6 ft. 8 ins.	$3.89
2 ft. 6 ins. x 6 ft. 8 ins.	$4.08
2 ft. 8 ins. x 6 ft. 8 ins.	$4.32
French Doors—	
2 ft. 6 ins. x 6 ft. 8 ins.	$8.35
2 ft. 8 ins. x 6 ft. 8 ins.	$8.59

STEWART & HUDSON
Retail Lumber Yards
Gorge Road Off Gov't B 2171 or 2

Fibreglas Hot Water Boiler Insulation (40% more hot water) $ 8.90
Prefabricated Shower Baths, complete 48.50
Edge-Grain Cedar Panelling Sheets, 4ft. x 8ft. book matched grain, beautiful for den or dining-room
Commercial Electric Refrigerators
Complete Line Builders' Hardware
Saptone, Vello, Gyrotex and Alatint Wall Finishes
Complete Line of Duroid Roofing
Metal and Plastic Mouldings, Tile Board and Rubber-Base Mastic Cement
SHAWNIGAN LUMBER YARDS, LTD.
2000 Government Street G 2311

B. & GREEN LUMBER CO. LTD.
For Sash—Cabinets—Millwork
Duroid Shingles—Roofing
Masonite—Tile Boards—Plastic Mouldings
2881 Douglas Street G 7614

40C CLOTHING, FURS, SHOES, ETC.

BLACK RUSSIAN PONY COAT, PRACtically new, size 40, long length, $80. Box 3873, Colonist.

BLACK HUDSON SEAL FULL-LENGTH coat, selected skins, size 16. E 1015.

C.P.O. DOESKIN UNIFORM, SIZE 38. Phone G 6448 after 11 a.m.

DARK BROWN FUR OPPOSUM jacket, size 16. Worn twice. Ideal for evenings. $30. Phone G 2614.

ENGLISH MELTON HEAVY OVERCOAT, fleece lined, size about 42, suitable for Prairies, $45. E 5062.

HUDSON SEAL COAT, WITH BEAUTIful Kolinsky collar and cuffs. This garment is in excellent condition. B 3418 before 3 p.m.

LADY'S CHINCHILLA FUR CAPETTE, latest style. Sell or exchange article equal value. G 2646.

PLUCKED BEAVER COAT, NEWLY lined, large size. G 6066.

40D FURNITURE

A SPECIAL LARGE TEMPLETON RUG, two-tone brown; also many other sizes. Carpetorium, 1035 Cook. E 3861.

A FULL SIZE WARDROBE, GAS range, three-speed man's bicycle. 1717 Quadra Street, phone B 2731.

BETTER-CLASS USED FURNITURE bought and sold. Quality first, service always. Leadbeter's Better-Class Used Furniture Store, 708 Johnson. G 4426. Formerly the Willows.

BLUE CHESTERFIELD SUITE, 3 PIECES; bedroom suite (complete); white enamel kitchen range, cabinet radio, $15; man's bicycle, $18; 1 trilite lamp; linoleum. 1174 Lockley Road.

40 FOR SALE—MISCELLANEOUS
(Continued)

POOLE'S FURNITURE STORE
BETTER-CLASS FURNITURE BOUGHT and sold. 1317 Broad St. Phone E 6052.

BUNGALOW DINING-ROOM SUITE, good condition. Phone E 1186.

DOMINION ORGAN — IN FIRST-CLASS condition; $75. Baby cribs, $11.50 to $18.50. Holland Bros., 824 Fort Street. Phone E 0913.

DOUBLE BED, WITH MATTRESS, GOOD condition, new spring, $15. Phone B 2356. 420 Quebec.

STANDARD FURNITURE COMPANY
737 YATES ST.

MATCHED SET STUDIO LOUNGE, 2 IN 1, and chair, small desk. E 1615.

QUANTITY USED ROOMING-HOUSE furniture, stoves, gas plates, gas heater, beds, dressers, tables, chairs, folding beds, wardrobes, buffet, floor screens, pictures and oddments. 919 Vancouver Street, 10 a.m. to 5 p.m., November 19, 20, 21.

SHAKESPEARE SED PITY WAS THE straightest way to a woman's heart, but we take this theory apart, and will always maintain and go to bat "the shortest way to a woman's heart is to praise her hat."

KIDD STUFF can all be stored away in one of these wardrobes, divided into 4 drawers and a big cupboard; $18.00.

I like to read the letters appearing in the press, in which the "Re-pats" so much gratitude express. It's nice to hear them praise us and so truthfully boast. "We'll never forget Victoria, our little England on this coast."

HUMBER BROTHERS
Furniture
At the Heaney Warehouse

On View Below Gov't. Opp. Courthouse B.B.B. "Blonde, brutal Irma Grese ... the B!"

STUDIO COUCH WITH DRAWER FOR bedding, new, good condition, $35. B 3616. 216 Menzies.

STUDIO LOUNGE, THREE CUSHIONS, green silk cover, $35. 431 Constance Avenue, Esquimalt.

GRAND OPENING
of the
ARROW FURNITURE
1314-16 Government Street

WE SPECIALIZE IN WHITEWOOD FURniture. It beautifies every home and suits every pocket. We will finish all furniture to meet your personal requirements. Be Sure to See Our Large Floor Display

MONDAY, NOVEMBER 19

WE INVITE YOU TO INSPECT OUR COMPLETE STOCK OF:

Davenports	59.50 to 95.00
Davenport Suites	149.50 to 205.00
Breakfast Suites, 5 pieces	66.50 to 99.50
Chesterfield Suites	129.50 to 325.00
Bedroom Suites	109.50 to 199.00
Tri-Lite Lamps, complete	21.50 to 32.50
Kitchen Couches	25.00
Bungalow Beds, complete	25.75
McClary Gas Ranges	82.50 to 169.50
Bunk Beds	28.90 and 33.50
Gateleg Extension Tables	32.50
Woven Rugs (6 sizes)	3.95 to 6.95
Shag Rugs, all colors	5.95

HOME FURNITURE CO.
Fort, Above Blanshard Phone E 9221

COFFEE TABLES

Round Mirror-Topped Coffee Tables in mahogany or walnut.
$19.75

Round Walnut Coffee Table with useful shelf, 20" diameter.
$9.95

Coffee Table 18" x 36", with light walnut veneer.
$25.50

Solid Walnut Oval Coffee Table 25" x 20"
$9.95

Oak Jacobean Drop-Leaf Coffee Table
$24.50

McLENNAN, McFEELY & PRIOR, LTD.
Established 1859
1400 Government St. G 1111

SMOKERS

Metal Pedestal Smoker Stands—Convenient size that is easy to move and empty. Comes only in brown. **$5.75**
Metal Pedestal End Tables—With stainless steel trimmings and plastic handles. Ivory or mahogany. **$10.50**
Maple Smoker Stands—Large glass tray. **$9.75**

McLENNAN, McFEELY & PRIOR, LTD.
Established 1859
1400 Government St. G 1111

WILSON'S ECONOMY FURNITURE
Hoosier Kitchen Cabinet $25.00
844 Cormorant Street Phone G 5816

BEDROOM SUITE, WALNUT FINISH, complete	$95.50
INLAID LINOLEUM, practically new, per yard	90c
LARGE CIRCULATING HEATER	$35.00
SINGER SEWING MACHINE, electric	
OFFICE DESK, flat top	$19.50

B. LOUIS FURNITURE
739 Johnson Street Phone B 3025

CHRISTMAS GIFTS

Occasional Chairs	$12.75
Hassocks	$4.95 and Up
Table Lamps	$5.95
Bridge Lamps	$12.95
Tri-Lites	$21.95
Satin Cushions	$3.95
Foot Stools	$6.95

— Real Values —
MACDONALD'S, LTD.
1121 Douglas, corner View Phone E 1171

PICTURES

Beautiful Reproductions of Old Masters with fine gilt frames, 12" x 14"
$7.50

MINIATURES
Exceptionally good reproductions with gilt frames, 5" x 6"; concave glass.
$2.25

MINIATURES
with white enamel frames
$1.55

Genuine Plastic Filled Pictures

10" x 12"	7" x 9"	4" x 6"
$1.65	$1.25	.75

Tinsel Flower Pictures on Black Glass. Variety of designs.
$3.95

McLENNAN, McFEELY & PRIOR, LTD.
Established 1859
1400 Government St. G1111

40E MUSICAL INSTRUMENTS

FOR ANYTHING IN STRING INSTRUments, see Willner and Fredrick, violin and guitar makers. B 1842. 1316 Broad.

FOUR FULL OPERATIC SCORES, words and music. Carmen, Madame Butterfly, Manon, Rigoletto; $10 lot. E 5062.

HEINTZMAN UPRIGHT MODERN piano, bench, good condition, $300. E 4208.

40 FOR SALE—MISCELLANEOUS
(Continued)

SEE OUR RECONDITIONED PIANOS. W.P.T.B. terms available. S. O. Cave Piano Store, 745 View Street. G 2513.

WANTED—SMALL PIANO. CAN PAY cash. Phone evenings, E 7410.

40F RADIO

A. WADSWORTH RADIO SERVICE — Satisfaction guaranteed. All types of electrical repairs. 725 View Street. G 8522.

ATWATER-KENT RADIO IN FIRST-class condition, $30. 2218 Sayward Street.

ROGERS 3-BAND CONSOLE RADIO—Thoroughly overhauled; new performance. Owner leaving country. Seen and demonstrated at Wells Radio Service, 650 Gorge Road E. Phone E 9534.

7-TUBE STROMBERG-CARLSON ELECtric radio for sale, or trade for battery or car radio. Apply No. 2 kitchen, Peter Street, Work Point Barracks, Esquimalt.

40G RADIO REPAIRS

ALL RADIOS REPAIRED, EFFICIENT and prompt. Guaranteed. Call G 3113.

BROWN'S ELECTRONIC GUARANTEED radio repairs, 48-hour service. 1109 Tolmie Avenue. E 4424.

EXPERT RADIO REPAIRS, MEMBER N.R.I. Aaronson's, 1328 Govt. G 4722.

FOR COMPLETE SATISFACTION AND guaranteed workmanship, send your repairs to David Spencer, Ltd., specialists in radio services and members of A.R.T. of British Columbia.
Phone E 4141 611 View Street

FOR RADIO SERVICE CALL B.C. SOUND & Radio Service. E 4731.

HAVE YOUR RADIO FIXED NOW BY competent, experienced technicians. Quick service, standard prices. Fletcher Bros. G 7148.

JUNCTION RADIO SERVICE
— EXPERT TECHNICIANS —
DAY, B 1823 NIGHT, E 3700

KENT-ROACH LTD.—EXPERT RADIO service by skilled technicians and the most modern testing equipment. Phone E 6013. 641 Yates Street.

WELLS' RADIO SERVICE
FOR
SPEED, COURTESY, DEPENDABILITY
E 9534

WOOD'S RADIO SERVICE
Fairfield and Moss. Phone E 2423

40H NURSERY STOCK, PLANTS, ETC.

BLACKBERRIES, THORNLESS, $1; PHEnomenal, 50c; Himalayas, 15c; B.B. strawberries, 1c; large Pampas grass, $1. Delivered. E 0427.

GUANO AND PEAT MARSH, BEST OF garden fertilizers, $1 per sack delivered. Sidney Duck Farm, Sidney, or Pick & Pack Grocery. G 4978.

HOME RECORDING ASSEMBLY, TEN-inch table, crystal cutter, crystal playback, 78 R.P.M., no amplifier but complete with new sapphire stylus and blank disks, $88; battery-operated signal tracer, $22.50; H-C condenser bridge and signal tracer, $52.50. Radio Appliance Co., 783 Fort Street.

NOW IS THE TIME TO PLANT YOUR rosebushes and raspberry canes. Be sure and see our fine selection. Pacific Feed & Seed, 850 Cormorant Street. Phone E 2714.

PLANT ALL CANE BERRIES NOW. Finest selection berry plants in British Columbia. Free catalogue. Rupert Stephens, Mountain Valley Farm, Duncan.

FOR BEST RESULTS PLANT IN THE FALL
Roses, Fruit Trees, Flowering Shrubs and Evergreens
Catalogues on Request
LAIMMER & SONS' NURSERY
Burnside Road, Strawberry Vale
Phone Colquitz 56T

40K BICYCLES AND MOTORCYCLES

BICYCLES IN STOCK—NEW AND USED. Bicycle and autocycle repairs. Keys and lock repairs. Harris, 734 Fort Street. G 7824.

BICYCLES—All sizes; repairs guaranteed. We buy bicycles and parts. 1328 Government Street. G 4722. We call.

EVERYTHING IN BICYCLE REPAIRS. Bernard, Ltd., 1410 Douglas. G 5811.

AUTOCYCLE SPECIALIST
FAST REPAIR SERVICE. GOOD USED autocycles in stock. Lock repairs and keys. W. J. GAWNE, 1053 View Street. Phone G 4033.

FOR SALE — JAMES AUTOCYCLE, windshield and accessories. 1015 Dunsmuir.

FOR SALE—1935 HARLEY "45." GOOD condition. Phone E 0722.

INDIAN MOTORCYCLES — OUR STOCK of Indian motorcycle parts is now complete and our mechanical staff can give immediate service on all repairs. R. Shanks & Sons, 921 Fort Street.

MAN'S BICYCLE FOR SALE—E 2902.

ROBINSON'S
FOR BICYCLES AND REPAIRS
CARRIAGES FOR RENT - 25c PER DAY
1330 Broad St., Opp. Colonist
Phone B 6213

40L STOVES AND RANGES

ALL-ENAMEL TABLE-TOP MOFFAT gas range, oven control, as new. G 8829.

ALL KINDS OF STOVES AND HEATers—Wood, oil and coal burners. Clark's Second-Hand Store, 871 Johnson.

ALL MAKES SAWDUST BURNERS REpaired. (Starkey) Domestic Sales, 1619 Douglas Street. E 3512.

A BETTER FURNACE AND STOVE REpair service, boilers connected. G 5193.

BOILERS CONNECTED AND STOVES repaired day or night. Phone G 6801.

COAL STOKER, FAIRBANKS-MORSE. G 8913.

FOR SALE—1 McCLARY FURNACETTE circulating heater. Bel. 58W.

KITCHEN RANGE, $45 OR NEAREST offer. 1200 Lockley Road.

"MAGICOAL" ELECTRIC GRATE, 220 volts, as new, $45. E 3805.

McCLARY "REGINA" 6-HOLE RANGE, good condition, $30. G 7055.

PRACTICALLY NEW KITCHEN RANGE, white-enamel front. Phone G 1328.

RANGE CASTINGS FOR MOST RANGES. B.C. Hardware, 724 Fort Street.

SMALL AIR-TIGHT HEATER, NEARLY new, lined and cast iron top. Phone E 9700.

SILENT-GLO OIL BURNER, WICK type, $30. Apply 2305 Willows Road.

USED STOKER, GOOD CONDITION, complete. Phone G 8741, 8 a.m. to 8 p.m.

WE ARE AGENTS FOR McCLARY REpair parts—Carter's Stove Store, 822 Fort Street. E 3511.

WANTED — 300 RANGES. HIGHEST prices paid. Peden's Stove Store, 722 Johnson Street. E 1451.

40O FARM IMPLEMENTS

TABLE SEPARATOR FOR SALE, $10. O. E. Bery, Mount Newton Crossroad, Saanichton. Keating 15Q.

40X MISCELLANEOUS

ALL-METAL CRIBS

AN ALMOST NEW DROPSIDE CRIB, full size, with part-panel ends; this has a cable wire spring, and another one, same size and style of prewar construction, price $12.50 each. A hardwood office table with two drawers, a good buy at $6.50. A Winnipeg couch in very good condition, without mattress, $7.50. An English bentwood highchair, $2.35. A genuine leather raised-head couch, with loose cushions, $8.50, and a good oak arm rocker with leather spring-upholstered seat, $4.50. We hope to have a new load of good useful furniture in again for this week-end.

GRAY'S USED FURNITURE STORE
518 Burnside at Carroll Phone G 5380

A1 SOIL, 3-YD. LOADS, GOOD MAnure and cinders. G 3486.

Sunday Radio Programs

	CJVI—900 kc.	CBR—1130 kc.	KIRO—710 kc.	KOMO—1000 kc.	KJR—950 kc.	KOL—1300 kc.
8:00	News	Silent	News	The Eternal Light	Correspondent	Symphonics
8:15	Wings of Song	Serenade	Naval Training Stn	The Eternal Light	Chester Bowles	Symphonics
8:30	Wings of Song	Musical Program	Invit'n to Learning	Visiting Nurse	Church of People	Symphonics
8:45	Evangelistic	Musical Program	Invit'n to Learning	Les Paul Trio	Frank and Ernest	Symphonics
9:00	B.B.C. News	B.B.C. News	Salt Lake Organ	News	Around the World	News
9:15	Wings of Praise	Musical Program	Salt Lake Organ	Hollywood Temple	Around the World	Bible Reading
9:30	Religious Play	Concert Orchestra	News	Concert	Bible Prophecy	Chaplain Jim
9:45	Religious Play	Concert Orchestra	Around the Sound	Concert	Bible Prophecy	Chaplain Jim
10:00	Frank and Ernest	B.C. Gardener	Church of the Air	News	News	News
10:15	Just Mary	Just Mary	Church of the Air	America United	Orson Wells	Commander Scott
10:30	News	Canadian Party	Reading for Fun	Round Table	Serenade	Arizona Joe
10:45	People Ask	Canadian Party	News	Round Table	Serenade	Science Excursions
11:00	Christ Church	Commentary	Stradivari	Harvest of Stars	Worship Hour	Sunday Concert
11:15	Church Service	Sunday Supplem'nt	Stradivari	Harvest of Stars	Worship Hour	Sunday Concert
11:30	Church Service	Religious Period	Next Week	Westinghouse	Treasury Salute	Bill Cunningham
11:45	Church Service	Religious Period	News	Westinghouse	Musical Sweets	Dale Carnegie
12:00	Church Service	Remembrance Day	Orchestra	World Parade	Melodies	News
12:15	Church Service	Orchestra	Orchestra	World Parade	Melodies	Voice of Farmer
12:30	[illegible]	Orchestra	Orchestra	One Man's Family	News	Hooker Hall
12:45	Master Singers	Orchestra	Orchestra	One Man's Family	Dairy Farmer	[illegible]
1:00	Melody	Orchestra	Orchestra	Army Hour	Darts for Dough	Your America
1:15	Melody	Orchestra	Orchestra	Army Hour	Darts for Dough	Your America
1:30	Reading Funnies	Church of the Air	Electric Hour	Gospel Hour	Jones and I	Time for Crime
1:45	Reading Funnies	Church of the Air	Electric Hour	News	Jones and I	In Berlin
2:00	Fairy Tales	Navy Week	Family Hour	Symphony	Mary Small	Leave It to Mike
2:15	Music Salon	Concert Corner	Family Hour	Symphony	Mary Small	Leave It to Mike
2:30	Navy Week	Musical Program	Gene Autrey	Symphony	C. Greenwood	Nick Carter
2:45	Navy Week	Musical Program	William Shirer	Symphony	C. Greenwood	Nick Carter
3:00	Serenade	Ozzie and Harriet	Ozzie and Harriet	Catholic Hour	Hall of Fame	Abbott Mysteries
3:15	Serenade	Ozzie and Harriet	Ozzie and Harriet	Catholic Hour	Hall of Fame	Abbott Mysteries
3:30	Film Board	Symphony	Question of the Day	Playhouse Favorites	Evening Party	Cedric Foster
3:45	B.B.C. News	Symphony	Question of the Day	Playhouse Favorites	Evening Party	Serenade
4:00	Symphony	Symphony	Question of the Day	Jack Benny	Drew Pearson	The Better Half
4:15	Symphony	Symphony	Peace Problems	Jack Benny	News	The Better Half
4:30	Symphony	Symphony	My Story	Band Wagon	Sunday Vespers	Ken Carson
4:45	Symphony	Serenade	My Story	Band Wagon	Sunday Vespers	Ken Carson
5:00	News	Charlie McCarthy	News	Charlie McCarthy	Detroit Symphony	Mediation Board
5:15	R. W. Mayhew	Charlie McCarthy	News	Charlie McCarthy	Detroit Symphony	Mediation Board
5:30	Music for Canada	Dr. H. L. Stewart	Trading Post	Fred Allen Show	Detroit Symphony	Mediation Board
5:45	Music for Canada	Douglas Jerrold	Trading Post	Fred Allen Show	Detroit Symphony	Gabriel Heatter
6:00	Performance	Stage 46	Request Program	Merry-Go-Round	Walter Winchell	Steel Horizons
6:15	Performance	Stage 46	Request Program	Merry-Go-Round	Mystery Time	Steel Horizons
6:30	Texaco Theatre	Symphonette	Star Theatre	Familiar Music	Mystery Time	Double or Nothing
6:45	Texaco Theatre	Symphonette	Star Theatre	Familiar Music	Jimmie Fiddler	Double or Nothing
7:00	Evening Recital	News	Take It or Leave It	Hour of Charm	Theatre Guild	Brownstone Theatre
7:15	Evening Recital	Clement Williams	Take It or Leave It	Hour of Charm	Theatre Guild	Brownstone Theatre
7:30	Latin American	Sunday Night Show	Fanny Brice	Meet Me at Parky's	Theatre Guild	Name the Song
7:45	Latin American	Sunday Night Show	Fanny Brice	Meet Me at Parky's	Theatre Guild	Name the Song
8:00	Opera La Tosca	B.B.C. Newsreel	Crime Doctor	Great Gildersleeve	Sons of Pioneers	Reviewing Stand
8:15	Opera La Tosca	Unannounced	Crime Doctor	Great Gildersleeve	Sunday Evensong	Reviewing Stand
8:30	Opera La Tosca	Music From Pacific	Blondie	Symphony Hour	Quiz Kids	Murder My Hobby
8:45	Opera La Tosca	Music From Pacific	Blondie	Symphony Hour	Quiz Kids	Murder, My Hobby
9:00	Opera La Tosca	Night Music	Melody Promenade	Symphony Hour	Sam Hayes	News
9:15	Opera La Tosca	Night Music	Melody Promenade	Symphony Hour	Radio Life	Rex Miller
9:30	Opera La Tosca	Vesper Hour	Music	Jack Benny	News	Longacres Ranch
9:45	Opera La Tosca	Vesper Hour	Music	Jack Benny	Drama of Medicine	Music
10:00	Ralph Pashley	CBC News	News	News	Magic Hour	Air Force Time
10:15	Peggy Walton	Canadian Yarns	Peace Problems	Orchestra	Magic Hour	Air Force Time
10:30	Sign Off	Independence Day	Unannounced	Orchestra	Magic Hour	Organ Moods
10:45		Midnight Prelude	World Within Reach	Love Tales	Magic Hour	Organ Moods
11:00		Prelude to Midnight	World Within Reach	Religious News	Sports Parade	News
11:15		Prelude; News	Treasury Salute	Treasury Salute	Dreamland Bridge	
11:30			Famous Bands	Orchestra	Dreamland Bridge	
11:45			News for Alaska	Orchestra	Dreamland Bridge	

CKWX—980 kc.

Morning—Sunday Concert, 8; News, 8:30; Organ Rhapsody, 8:45; International Lesson, 9; Family Hour, 9:30; Do You Remember? 10:30; News, 10:45; Morning Service, 11. Afternoon—Peter Dawson, 12:30; News, 12:45; Silver and Blue, 1; Opinion Requested, 1:30; The Shadow, 2; News Summary, 2:30; Unannounced, 2:45; Wade Lane, 3; Country Edition, 3:15; Gay Nineties, 3:30; The Better Half, 4; California Melodies, 4:30; News, 5; Reverie, 5:15; Showtime, 5:30; Romantic Rendezvous, 6; It's Your Eyes, 6:15; News, 6:30; Elmore Philpott, 6:45; Reflections in Music, 7; Evening Service, 7:30; News, 9; Hymns You Love, 9:15; Leave It to Mike, 9:30; News, 10; Dream Weaver, 10:15; At Close of Day, 10:30; Dance Orchestra, 10:45; News, 11; Dance Orchestra, 11:30; Slumbertime, 11:45.

Sunday Highlights

11:00 a.m.—Harvest of Stars, KOMO.
2:00 p.m.—Admiral Sir Andrew Cunningham, Navy Week, CBR.
2:30 p.m.—Rebroadcast Sir Andrew Cunningham, with Lt.-Gov. W. C. Woodward, Mayor P. C. George and Rear-Admiral V. Brodeur, Navy Week, CJVI.
4:30 p.m.—Band Wagon, KOMO.
6:30 p.m.—James Melton, Star Theatre, CJVI.
7:00 p.m.—Take It or Leave It, KIRO.

CJOR—600 kc.

Morning—Light and Life, 8:15; Christian Science, 8:45; Alberta Bible Institute, 9; Lutheran Hour, 9:30; God's Hour, 10; Briercrest Bible, 10:30; Metropolitan Tabernacle, 11. Afternoon—News, 12:30; Paul Fredericks, 12:45; British Israel, 1; Keyboard Kapers, 1:15; Jubilee Quartette, 1:30; King's Messengers, 2; Foursquare Gospel; 2:15; Church of the Air, 2:30; Concert Hall, 3; Don Thomas, 3:30; News, 4; Music Conservatory, 4:15; Dinah Shore, 4:30; Invitation to Music, 5; Music for Canadians, 5:30; Request Performance, 6; Star Theatre, 6:30; Sweet and Low, 7; Christ Church Cathedral, 7:30; News, 9; Joseph Marks, 9:15; Corn Cob Carnival, 9:30; News, 10; Remember When? 10:15; Back Home Hour, 11.

40 FOR SALE—MISCELLANEOUS
(Continued)

ATTRACTIVE SIGNS AND POSTERS OF all kinds, distinctive house numbers, cut-out boat names, commercial art and advertising campaigns. Oenn Advertising Service, 2006 Government St. Phone B 1331.

A.B.C., BEATTY, CONNOR, EASY, Maytag. Wringer repairs a specialty. Wringer rolls in stock. Taylor & Co., 828 Fort.

ALL ELECTRIC APPLIANCES REPAIRED. Efficient and prompt guaranteed service. Vacuum cleaners, all makes, all models. Bargains. G 3113.

ALL TYPES OF RUBBER STAMPS manufactured by Robinson Press, opposite the Bay. E 0614.

ATTENTION — WRINGER ROLLS FOR most makes electric washers. Taylor & Co., 828 Fort.

ALL MAKES SEWING MACHINES REpaired; parts, needles, oil. Taylor & Co., 828 Fort.

A LARGE TRAVELING TRUNK, ALSO fine wardrobe trunk, new condition. 970 Meares Street.

ALL MAKES VACUUM CLEANERS REpaired; belts, brushes, etc. Taylor & Co., 828 Fort.

A DOUBLE LOAD CINDERS, $3.50. CLAY, soil, rock, manure. H. Vye. G 5564.

ALEXANDER FOR THE BEST SOIL, cinders. Phone E 5778.

BRAND NEW GENERAL ELECTRIC toaster, never used. In original box. Make ideal gift. Price $8. Box 3732, Colonist.

BUYS IN RECONDITIONED SEWING machines, various makes. Terms arranged. Taylor & Co., 828 Fort.

BEATTY ELECTRIC IRONER, WHITE enamel. Like new, real bargain. 807 Fort.

BABY'S CRIB, MEDIUM SIZE; HIGH chair, natural maple varnished, new. Both for $10. G 6703.

CLAY FILL, $1.50 A YARD, DELIVERED; also general hauling. B 3663.

CHILD'S PLAYPEN COMMODE CHAIR, as good as new. 3281 Wicklow Street.

CAMPBELL BADMINTON RACQUET, $4.50; microscope, 350 power, $3; golf clubs and bag, driver, 2, 3, 4, 5, 7, putter, $15. E 9302.

D.D.T., THE WONDER INSECTICIDE, now for sale at Frank Clarkson Retail Store, 832 Pandora Avenue.

"DICADOO" PAINT CLEANER, 30c LB. pkg. Harris-Andrews Paints, Ltd., 711 View Street. G 4713.

ELECTRICAL REPAIRS — HAVE YOUR iron, toaster, waffle iron or sandwich toaster repaired now. Expert workmanship at low prices. Hudson's Bay Company, Housewares Department. Phone E 7111.

ELECTRIC SEWING MACHINE FOR rent, weekly or monthly. Taylor & Co., 828 Fort.

ENGLISH BABY CARRIAGE IN FIRST-class condition; also head seal fur coat, size 34-36; worn once. $30. G 5873.

ELECTRIC SUNBEAM SHAVEMASTER razor, $12. Phone G 1391.

FOR SALE—ENGLISH BABY CARRIAGE in good condition; also child's cot. Phone B 2931.

FOR SALE—GOLDFISH, AZALEAS, RHOdodendrons, Etc. Colquitz 33W, mornings.

FOR SALE—20-GAUGE DOUBLE-BARrel hammerless shotgun. G 1589.

FOR VENETIAN BLINDS AND SUPPLIES—Pacific Venetian Blind Co., 1113 Fort.

FOR SALE—SMALL FLOOR SAFE, $100; electric heater. Box 3843, Colonist.

FOR SALE—TWO FIR SLIDING DOORS without track, 3 x 7 each. B 1760.

FOR SALE—1½-H.P. AIR-COOLED GAS engine. Good shape. Albion 14.

FOR SALE—FORD V-8 ENGINE. APPLY 403 Hillside Avenue after 6 p.m.

FREE DUMP FOR FILL, GORGE ROAD. E 1273.

GREEN LEATHER KODAK CAMERA IN matching case, almost new, $15. Garden 7205, evenings.

GARDEN ROLLER FOR SALE. PHONE E 4559.

HOUSE-MOVING SCREW JACKS, FOUR only, 2 x 12; 3 only, 1¾ x 12; 1 only, 1½ x 8, and 1 only, 1½ x 8. Phone G 4806.

JUST ARRIVED — REMINGTON DUAL shavers, $19.95. Kitchen fluorescent fixtures, $24.90. H. D. Mainwaring & Co., 796 Fort Street. Phone G 7821.

WASHING MACHINE REPAIRS

LET US KEEP YOUR WASHER IN PERfect operating condition. We maintain a complete up-to-date washing machine service department and carry a good stock of wringer rolls for all types of washers.

McLENNAN, McFEELY & PRIOR, LTD.
Established 1859
1400 Government St. Phone G 1111

LADDERS — HOUSEHOLD, DOUBLE bolted, with shelf, light and strongly built, 4, 5 and 6-foot lengths. Staneland's, 840 Fort Street. G 1914.

LAMP SHADES MADE TO ORDER. Empire 4871.

40 FOR SALE—MISCELLANEOUS
(Continued)

LARGE AND SMALL CRIBS, FOLDING buggy and pram, baby basket, rocking swan, bookcase; all in good condition. Going at sacrifice price. Inquire E 3924.

LINOLEUM and Carpet Laying. Floors waxed, polished. J. W. White. G 3608.

MONAMEL—THE MODERN INTERIOR finish. For floors and woodwork, walls and ceilings, in bathrooms and kitchens or wherever extreme durability is desired. It is heatproof, acidproof, alkaliproof and waterproof. General Paint Store, 1463 Douglas Street. E 0016.

MAYTAG AND THOR ELECTRIC IRONers (used). Taylor & Co., 828 Fort.

OIL-O-MATIC FURNACE BURNER WITH stack control. Suitable for apartment or large house. $125. Work time clock, ¼-h.p. paint sprayer, twin compressor, hose and gun, $125. New—one-man crosscut saw. New bullet camera. Knob-front water jacket. Goose-neck desk lamp. Pink evening dress and jacket, good condition; size 14 to 16; White and gold shoes to match, size 5. Men's jumbo sweater. Umbrella. Flashlight. Pair of down pillows. Odd dishes, pots, pans, blankets, curtains, furniture, etc. Some items suitable for gifts. B 7370.

PINBALL MACHINE, VACUUM CLEANer, circulating and parlor heaters. 1618 Government Street.

RECORD PLAYER (MAGNETIC PICKup) in Victor orthophonic cabinet. Price $15. N. Williamson, Hotel Portland. G 0148.

RENT A SINGER ELECTRIC SEWING machine by the month. Phone E 4513. Singer Sewing Machine Co.

RICH, BLACK SOIL AVAILABLE NOW. Cinders, fill. P.D.Q. Express. B 1525.

RUBBER STAMPS QUICK AT DIGGON'S

SODA FOUNTAIN, COMPLETE WITH carbonizer, flavor and soda water spigots; Monamel finish; also large Frigidaire freezing cabinet, complete. B 3669.

STANLEY 55 COMBINATION PLANE, complete with all cutters, new, $40. Phone E 1367.

TRUNKS, FIBRE AND STEEL. E 5024.

ZIPPERS, WEBBING, CANVAS, FLAGS, wool blankets. F. Jeune & Bro., Ltd., 570 Johnson Street. G 4632.

RUBBER STAMPS
WHILE YOU WAIT
ROBINSON PRESS
Masonic Building Opposite H.B. Co.

1 PRACTICALLY NEW 5-H.P. POWER-saw (chain saw), $500. One thoroughly reconditioned 8-h.p. chain saw, $500. Ira Becker, 848 Cormorant Street. G 6742.

5-TUBE MANTEL RADIO, WESTINGhouse, $20; Rupert cook stove, has hot water coil, $18. B 1729.

12-GAUGE GREENER D.B. SHOTGUN (hammer), both full choke, long-range duck gun, in first-class condition, $45. Central Furniture Exchange, 728 Johnson Street. G 6925.

12-GAUGE DOUBLE-HAMMER SHOTgun and shells, clarinet and violin, or swap for good mechanic's tools. 1015 Dunsmuir.

41 WANTED—MISCELLANEOUS

A REPUTATION FOR PAYING HIGHEST prices for rags, bottles, tools, stoves, furniture, or anything you wish to dispose of. We call anywhere, any time. B 3925.

ALL-ELECTRIC APPLIANCES, FURniture, tools, motors, anything of value bought, sold, exchanged. Best prices. G 3113.

ALL YOUR OLD FURNITURE, TOOLS, radios, bottles, rags and useful things. Good prices paid. E 0150, E 0243. We call.

ABOUT SIX-SECTION HOT-WATER radiator, 70 inches high. Phone E 1273.

CASH FOR SMALL CAMERA, ANY condition; at Camera Exchange, 1108 Broad.

CASH for old office furniture and equipment. Diggon's, 1200 Block, Gov't.

CASH FOR ODDS AND ENDS AND TOYS in any condition. E 3050.

IF YOU WISH TO DISPOSE OF YOUR furniture, etc., antique or modern, consult us. We either buy outright or sell for you. Fred Smith & Co., Auctioneers. G 4613.

TWO-WHEEL BICYCLE IN GOOD CONdition wanted for six-year-old. G 6550.

WE BUY SHEFFIELD PLATE, OLD china, antique furniture. Will pay extra good prices for old sterling. Century Arts Shop, Government and Yates. E 3325.

WANTED—SMALL USED MANTEL RAdio, any model, good condition. Box 3338, Colonist.

TO OUT-OF-TOWN SUBSCRIBERS

Out-of-town subscribers who wish to answer advertisements in which only the telephone number of the advertiser is given may mail their replies to The Colonist and The Colonist will communicate such replies to the advertiser.

41 WANTED—MISCELLANEOUS
(Continued)

WANTED — MEN'S USED CLOTHING. Best prices paid for men's suits. E 5811.

WILL PAY GOOD PRICES FOR OLD gold, silver, plate and china. Will call. Belmont 21R. P.O. Box 73, Victoria.

WANTED — SMALL ADDING MACHINE and small time clock. Box 88436, Colonist.

WANTED—KIDDY CAR OR SMALL TRIcycle suitable for baby of 3. E 2318.

WANTED—SET OF DRAFTING INSTRUments. Phone G 7654.

WANTED—GOOD SECOND-HAND PORTable typewriter. Apply James A. Griffith, 734 Yates Street.

WANTED—GAS WELDING AND BURNing equipment in good shape. 1015 Dunsmuir.

WANTED—TRICYCLE, MEDIUM SIZE, in good condition. Phone E 8970.

WANTED—PAIR OF LADY'S RIDING boots, size 7-8. Phone Colquitz 85M.

WANTED—DOLL BUGGY, GOOD CONdition. B 3682.

WANTED — USED FURNITURE. HOLland Bros. 824 Fort. E 0913.

42 POULTRY AND LIVESTOCK

42A POULTRY AND SUPPLIES

BANTAMS, PRIZE GAME, NICELY marked. E 0146.

WE ARE READY TO SERVE YOU WITH our dependable Hampshire and Leghorn chicks for 1946. May we suggest you order early?
J. L. LANG — WAYSIDE FARM
Cedar Hill Crossroad E 4294

15 R.I.R. HENS, 18 MONTHS, $1.75 each; ten fryers, ten weeks old, $1 each; 15 pullets, Plymouth Rock and New Hampshire, three months, $1.50 each. 1708 Carrick Street, phone G 6661.

17 ONE-YEAR-OLD HENS, GOOD LAYing stock, Hampshires and Black Orpingtons. Phone Albion 37Y.

50 PULLETS, 7 MONTHS, $2 EACH. Box 3730, Colonist.

42B HORSES

HORSES FOR SALE—TWO MATCHED teams, weight 1,300 and 1,600; single horses, 1,350, 5 and 6 years old. 3008 Douglas Street.

HORSE FOR SALE. 3810 QUADRA ST.

42C CATTLE

EXTRA FINE COW, FIRST-CROSS Guernsey and Jersey, four years old; milking four months. Empire 9206.

FOR SALE—AYRSHIRE COW, SECOND calf. Good milker. Gregory, Millstream.

JERSEY COW, FRESH 2ND CALF, QUIET, good condition, one teat blind, $85 delivered. F. Lines, Laurel Road, Deep Cove, Sidney.

JERSEY COW—FRESHENING IN FOURfive days; milks over 3 gallons. 3848 Quesnel Street.

42F DOGS

AMERICAN COCKER PUPPIES, REGIStered stock. E 1430.

BEAUTIFUL COCKER PUPPIES, ALL colors, distemper immunized. C.K.C. Reg. Oakcrest Kennels, Burnside Road, half mile past Helmcken.

BOSTON TERRIER PUPPIES FOR SALE. E 4365.

DOGS AND CATS BOARDED. MRS. H. W. Mellish, Mount Douglas Crossroad, on 3½-mile circle. Albion 45T or E 3286.

DOGS BOARDED, SANITARY QUARters. Oakcrest Kennels. Col. 182M.

FOR SALE—BLACK FEMALE SPANIEL, 8 months old. Phone E 3082.

IRISH SETTER PUPS FOR SALE. Colquitz 8W.

PUREBRED TOY TERRIER MALE pups. $25 each. Phone E 8787.

SAANEN GOAT FOR SALE, $10. 900 Lodge Avenue.

SPRINGER SPANIEL PUPS FOR SALE—Good stock. Phone G 8307.

TULLOCH KENNELS — REGISTERED American Cocker Spaniel, Dachshunds, Pekingese, wire-haired Terriers, standard French Poodles; dogs at stud in the above breeds; puppies usually for sale. Kennels at 480 Atkins Road, Langford. Postal address, Langford Post Office. Belmont 44P.

TEDDY BEARS, "DUTCH KEESHOND" puppies, distemper immunized, C.K.C. Reg. Oakcrest Kennels, Burnside. ½ mile past Helmcken.

3 PEDIGREED DOBERMAN PINSCHERS—Female, $30 each. B 3589.

42H RABBITS

FOR SALE—GREY FLEMISH GIANT buck, 16 lbs., six months old, $3. Fred Everest, Alberni.

42L CANARIES

YOUR CANARY DEPENDS ON YOU! Feed Wonder Food. Used, sold, recommended by F. W. Smoothy, Oak Bay Meat Market.

42X MISCELLANEOUS

LIVESTOCK HAULING, BULL SERVICE at your premises. B 1524.

42 POULTRY AND LIVESTOCK
(Continued)

FOR SALE—10 TONS HAY AND ONE Albion heater. E. K. Fenton, Keating Crossroad.

46 HOTELS

BEVERLEY HOTEL
A NICE ROOM IS YOURS FOR THE DAY OR WEEK AT REASONABLE RATES AT THE BEVERLEY
734 YATES ST. VICTORIA
PHONE G 0276

CHURCHILL HOTEL, VICTORIA'S NEWest. Weekly rates now available. Located at corner Government and View Sts.

CLOVELLY GUEST HOUSE
1130 Clovelly Terrace Phone G 8328
Accommodation by Day or Week
Dining-Room in Connection
Accessible to Golf Course

Accessible to golf links and beach, with No. 1 street car and Blue Line bus direct. Daily and weekly rates.
CUISINE
Proprietress: MRS. SCOTT
1052 Newport Avenue, Oak Bay
G 0238, E 9865

STADACONA GUEST HOUSE—WELL furnished, warm double rooms. Dining-room. Winter rates. G 6534.

"VILLA DU REPOS" — TOURIST ACcommodation. J. O. Binette, 830 Foul Bay. E 9415.

47 ROOM AND BOARD

ACCOMMODATION, SINGLE OR double, close in, near Victoria College; also 2 separate H.K. rooms; garage. G 6754.

FURNISHED BEDROOM WITH BREAKfast, in private home. Suit working girl. B 1747.

OAK BAY—ROOM AND BOARD IN comfortable home, suit two business people. Reasonable. Excellent transportation. Box 3813, Colonist.

ROOM AND BOARD IN COMFORTABLE home, for business couple or man. B 3213.

ROOM AND BOARD IN COMFORTABLE home, for business couple or man. B 3213.

ST. MARY'S PRIORY GUEST HOUSE, 270 Government Street. A lovely home for elderly people. Nursing care when needed. Beacon 2722.

1125 FORT ST.—LARGE FURNACE-heated room and breakfast; gentleman preferred.

48 ROOM AND BOARD WANTED

FOR WORKING MOTHER WITH CARE of four-year-old girl during business hours. Box 3878, Colonist.

LADY WISHES ROOM AND BOARD IN refined home, inside city limits. Light meals. $29 month. Phone E 4806 afternoons and evenings.

WANTED—ROOM AND BOARD IN PRIvate home, young man, non-drinker. Box 3884, Colonist.

OAK BAY SEAFRONT
For Lovely Scenery, Pleasant Surroundings and Excellent Cuisine, Telephone
BAYVIEW GUEST HOUSE
Garden 5711

49 ROOMS TO RENT

49A FURNISHED

A FRONT ROOM, CLOSE IN. PHONE G 4724.

EXTRA LARGE, CLEAN FURNISHED room. Adults. Box 3477, Colonist.

NICELY FURNISHED SLEEPING ROOM, bed has new "Deep Sleep" mattress, close to car and bus. B 3268.

NEWLY DECORATED ROOMS BY DAY or week. E 3234.

NEWLY DECORATED ROOMS BY DAY or week. 780 Hillside Avenue.

TWO NICE SLEEPING ROOMS WITH kitchen privileges, vacant. Phone G 4829.

WELL-FURNISHED ROOM, KITCHEN and living-room privileges. Reasonable. 182 Joseph Street, Fairfield, No. 6 car.

51 HOUSEKEEPING ROOMS

LARGE ROOM, SLEEPING OR HOUSEkeeping; gas; near Beacon Hill Park; garage if needed; man preferred. Box 3505, Colonist.

51A FURNISHED

FOR RENT—TWO FURNISHED ROOMS. Light, water and gas. Modern gas range. G 1075.

HOUSEKEEPING ROOM, PARTLY FURnished. Gas fuel supplied. Call after 5 p.m., 1611 Burdett Avenue.

LARGE, BRIGHT HOUSEKEEPING room. Adults. G 7607.

WARM, COMFORTABLE FRONT housekeeping room; everything supplied; close to transportation; no children. G 2506. 3006 Cedar Hill Road.

52 HOUSEKEEPING ROOMS WANTED

52A FURNISHED

WANTED — THREE UNFURNISHED rooms. Adults. Box 3675, Colonist.

52B UNFURNISHED

WANTED, BY MIDDLE-AGED LADY, furnished housekeeping room. Box 3878, Colonist.

53 FLATS AND APARTMENTS TO RENT

CIVIL SERVANT WIFE AND SON, TWO years, urgently need apartment or small house. E 8783.

FOUR OR FIVE-ROOM SUITE OR BUNgalow in Saanich or Quadra district, preferably unfurnished. Best of references. E 8234 after 6 p.m.

TWO-ROOM SUNNY, REDECORATED, furnished suite, adults, Cadboro Bay. Box 3801, Colonist.

TO RENT — TWO-ROOM SUITE, FURnished. "Toby Jug." Colquitz 1R.

UNFURNISHED APARTMENT, VERY select situation, with sitting-room, bedroom, kitchen and bathroom. $50. Box 3728, Colonist.

54 FLATS AND APARTMENTS WANTED

BY DECEMBER 1 — FURNISHED ACcommodation, centrally located, for quiet, refined couple. No children. Box 3680, Colonist.

EX-SERVICEMAN AND WIFE REQUIRE apartment, furnished or not, by Christmas. Box 3748, Colonist.

FOUR-ROOM APARTMENT OR HOUSE wanted, furnished or unfurnished; $30 to $50. Please phone Mr. Douglas Hawken at G 5116, or Colquitz 50Y.

GENTLEMAN, SEMI-INVALID, WITH companion, wishes two or three rooms or suite, in good private home in desirable district. Box 3791, Colonist.

PARTLY OR UNFURNISHED 3-ROOM suite urgently required by reliable ex-serviceman and wife. Phone E 8838.

QUIET COUPLE, NO CHILDREN, WANT to rent 3 or 4-room suite. Could look after heating plant. Box 3751, Colonist.

REFINED, QUIET, MIDDLE-AGED couple desire a two or three-room unfurnished suite with bath. Phone G 5118.

RETIRED COUPLE WANT WARM, FURnished housekeeping rooms, small house or apartment; no steps. Box 3780, Colonist.

THREE OR FOUR-ROOM UNFURnished suite wanted, with bath, by returned veteran. G 4800.

URGENT—DECEMBER 1, FURNISHED 3 or 4-room apartment by ex-service couple. Oak Bay or nearby vicinity. No children. References. B 1676.

WANTED BY ELDERLY LADY WITH companion, warm, furnished apartment for Winter months. Box 3796, Colonist.

WANTED — FURNISHED OR UNFURnished suite or duplex, 2 business ladies. Box 2780, Colonist.

WANTED—PARTLY OR UNFURNISHED apartment for two ladies. Box 3815, Colonist.

WANTED — TWO OR THREE-ROOM furnished suite, from $30 to $50. This is really urgent. Phone G 6861.

WANTED BY DISCHARGED SERVICEman, suite, house or duplex. G 5826.

54 FLATS AND APARTMENTS WANTED
(Continued)

YOUNG COUPLE WOULD LIKE TO rent apartment or small house. No children. Phone E 8756.

55 HOUSES TO RENT

McILWAINE BROS. TRANSFER, LTD. —Furniture and piano moving, long distance removals, heavy hauling, storage, crating. 1213 Wharf. E 9341.

55B UNFURNISHED

HEANEY'S (EST'D 1890) — MOVING, packing, storage. Phone G 1194. Let us explain our service.

57 WANTED TO RENT—HOUSES

EX-SERVICEMAN WITH WIFE AND 1 child urgently in need of small house ... Phone G 2130.

QUIET FAMILY, ADULTS, WANTS house or apartment for Winter months only; close in. Phone E 1659.

57A FURNISHED

WANTED TO RENT—SMALL FARM OR country cottage, furnished or unfurnished, with good garden. Near transportation and store. Box 3806, Colonist.

WANTED — FURNISHED HOUSE OR apartment in good district by two Winnipeg adults, for Winter months. References. G 3005.

57B UNFURNISHED

FIVE-ROOM MODERN BUNGALOW BY permanent residents, 3 adults. Box 3760, Colonist.

URGENTLY NEEDED—HOUSE OR DUPlex, unfurnished, by ex-serviceman. G 2838.

WANTED BY RETIRING OFFICER AND wife, with baby—Unfurnished bungalow or apartment. Rental to $50. Sqdn. Ldr. Pfeffer. G 1542.

WANTED TO RENT 4 OR 5-ROOM house or apartment within 5-mile circle by permanent C.N.R. employee. Phone E 2288.

WANTED BY RETIRED OFFICER AND wife—Unfurnished bungalow or apartment, two bedrooms, rental about $50. Box 3164, Colonist.

60 WANTED TO RENT MISCELLANEOUS

GARAGE—VICINITY OF WILLOWS OR Uplands preferred. Box 3852, Colonist.

WANTED TO RENT GARAGE SPACE for truck, vicinity Hillside and Gorge. Phone E 9322.

WANTED TO RENT—SMALL EMPTY store with living quarters. Anywhere, location not important. E 9032.

WANTED—SMALL STORE WITH LIVing quarters. Box 2400, Colonist.

61 SUMMER RESORTS

TRAVELING? WE MAKE RESERVAtions anywhere. Victoria Travel Bureau, Strathcona Hotel. B 2822.

65 AUTOMOBILES

AUTO FRAME AND FENDER STRAIGHTENING
WHEEL ALIGNING AND BALANCING
AUTO PAINTING
BODY WORK
MOONEY'S BODY SHOPS
514 Cormorant Street Phone E 5012
1120 Vancouver Street Phone B 1313
No Job Too Large or Too Small

AUTO-BODY AND FENDER REPAIRS; car and truck painting; upholstering.
VICTORIA AUTO BODY
Cor. Douglas and Discovery E 3918

AUTO SALES FINANCED—H. W. MILLER & Co. 1218 Broad Street.

AUTO Painting, Fender Repairs, Bennett's Auto Refinishers. 727 Johnson.

ENGINE RECONDITIONING SPECIAL—Get our prices. Complete job, rebore, install pistons, pins, rings. New-engine performance. Easy on gas and oil. CHET DOWMAN GARAGE—734 JOHNSON

ENGINE AND BODY WORK
GENUINE G-M PARTS, BODIES, fenders, painting, welding, simonizing, electrical work, motor tune-up. Latest equipment. Trained personnel.
WILSON & CABELDU, LTD.
925 Yates St. Phone E 1107
AND OAK BAY GARAGE

FOR AUTO TOP LEAKS OR CUSHION repairs, see Ernie Sanders. Phone E 4415.

FOR SALE—A GENERAL ELECTRIC 7-tube car radio, separate tone adjuster, in perfect condition. 2707 Fernwood Road.

HYDRAULIC HOIST, REAR END, transmission, large motors, power take-off and universal. Clark's Auto and Truck Parts, 931 View St. B 8041.

1933 WILLYS "SIX" COUPE
Trade Required—Model "A" Preferred
YATES STREET AUTO SALES
948 Yates Street Phone B 1023

1933 CHEVROLET SEDAN—VERY good tires. Trade needed. No trade needed on these: '30 Oldsmobile coupe, '38 Chevrolet sedan. Empress Sales, 951 Yates St., G 2812, A. W. White.

HERE SOON!
THE NEW
1946 CHEVROLET
WILSON & CABELDU
925 Yates St. Phone E 1107
and Oak Bay Garage

CUSTOM SERVICE ON YOUR UPHOLSTERY REPAIRS

THE INTERIOR OF YOUR CAR takes a lot of punishment. Our Upholstery Dept. is well-equipped and ready to clean and repair seats and interior fabric.

We Carry a Complete Stock of Seat Covers
McLEOD-LUMSDEN MOTORS LTD.
PLYMOUTH - CHRYSLER - FARGO
Parts and Service
Yates and Quadra G 1144

65A FOR SALE

FOR SALE—1929 MODEL "A" FORD phaeton, Serial No. CA92428; mechanically perfect, five very good tires; paid-up five-point insurance for eight months. Owner just discharged from navy. Snap for cash, $190. Phone E 3280. J. Culbert, 1908 Davie.

FOR SALE—A 1934 HUPMOBILE LIGHT delivery, Serial No. 128768. Drive it away for $60 cash. Any time after 1:30 p.m. G. D. Buckle, 2707 Fernwood Road.

FACTORY-BUILT HOUSE TRAILER, A1 condition, $600. Opposite 6-Mile House.

TWO-WHEEL TRAILER, THREE TIRES, large box. Can be seen any time. $35. 848 Hillside.

USED CARS WANTED
TOP PRICES PAID
JAMESON MOTORS, LTD.
740 Broughton Street
Studebaker - Hudson - Hillman

LATE MODEL CARS
WANTED
FOR CASH
DAVIS MOTORS, LTD.
Fort St. at Quadra Phone G 8184
Buick and Pontiac Cars - G.M.C. Trucks

66 AUTOMOBILES (Continued)

AUTOMOBILE FINANCING

Conditional Sale Agreements Discounted Rates Reasonable Quick Decisions

ISLAND FINANCE, LTD.

1113 Broad Street G 7171

1937 AUSTIN SEDAN DELIVERY
1939 CHEVROLET COUPE

THOS. AITKINSON GARAGE
617 Vancouver Street
E2131

MASTERS MOTOR CO., LTD.

1940 BANTAM AUSTIN PANEL DELIVERY in very good shape. What have you to trade on this economical delivery

See Us for Repairs to All Makes

MASTERS MOTOR CO., LTD.

815 View Street Phone E 3541

1935 DODGE COUPE

Require

Popular Make in Trade

YATES STREET AUTO SALES

945 Yates Street B 1032

1941 DODGE TUDOR SEDAN
1936 CHEVROLET COUPE
1936 DE SOTO COUPE
Trades Required on Above
1929 PLYMOUTH ROADSTER

A.B.C. AUTO PARTS, LTD.
1003 View Street E 9031

1929 FORD ROADSTER

$245

JONES BROS.' SERVICE STATION, LTD.
Cor. Quadra and Johnson E 9823

1928 ESSEX COUPE WITH RUMBLE seat, Serial 736445, good rubber, paint, sealed beam lights. Price, $225. Porter, 348 Arnold. E 8363

1928 CHEV.—SERIAL NO. 232059, 4 almost new tires, also spare, engine good. $100 cash. Phone E 7837. Mr. Mitchell, 1043 Pandora Avenue.

1929 NASH COUPE, 400 SERIES, SErial R 162603. Tires good, motor first class. Call at Anderson Garage, Johnson Street, Saturday, or phone Chapp, Metropolis Hotel.

1929 MODEL "A" TOURING, 1930 wheels, Serial CA98500, 5 tires. $175. Between 2 and 6 p.m. W. G. Locklin, 250 Government Street.

1932 WILLYS SIX, SERIAL C298, EXcellent tires, snap, $340. Phone G 3977. 1131 Yates Street. W. Playton.

1933 TERRAPLANE COACH IN GOOD shape throughout $325 cash. Apply Gordon Head Service Station.

1936 PACKARD SEDAN TO TRADE at ceiling for later model. B 1970.

66B WANTED

AUTOMOBILES WANTED FOR CASH. Masters Motor Co. Ltd. Phone E 3541.

CARS and Trucks in Any Condition wanted for wrecking. Best cash price paid without delay. Parts of all kinds for sale. W. Frank Cameron, 951 View. E 6623.

DISCHARGED VETERAN WILL PAY good price for late model used car in good running order. Phone E 9283.

GOOD PRICE, ALL CASH, FOR LATER-model car, in good condition. E 1856.

GOOD PRICE FOR GOOD CAR, OLD or late model, any make. G 4537.

HIGHEST CASH PRICE FOR RECENT model car, privately owned, in good condition. Private. B 3834.

PRIVATE BUYER WILL PURCHASE 1938 or later model sedan. Will pay full ceiling price. Phone E 5637. Mrs. Carlin, Scollard Bldg.

PRIVATE PARTY WILL PAY TOP price for '38 or '37 car. B 2959.

WE WANT PARTS! BRING YOUR OLD car in and we will pay the price. Pacific Auto Wrecking Co. 937 View St. Phone E 7521.

WANTED—USED CARS FOR RESALE to returned men badly in need of transportation. A.B.C. Auto Parts, Ltd. 1003 View Street. E 9031.

WANTED—USED OR OLD RADIATORS. Highest prices paid. Victoria Radiator Works, 944 Fort Street. G 7712.

WANTED—USED CAR, NOT OLDER than '35, for cash. Phone E 5852.

WANTED—MODEL "A" FORD TRUCK, cab. R. McDougall, R.R. 1, Sidney, V.I.

ALL MAKES OF CARS WANTED
ANDERSON'S GARAGE
727 Johnson St. Phone G 6424

67 BOATS AND LAUNCHES

ALL SIZES OF LOCKTIGHT RUBBER bearings for stern bearings and stuffing boxes. Ship Chandlers (McQuade's) Ltd.

FOR SALE—35-FOOT AUXILIARY SAIL boat, 11 ft. 9 in. beam by 5 ft. 6 in. draft. Complete with three bunks, with mattresses, charts, radio and compass, etc. New dinghy, $2,750. E 9027.

INBOARD AND OUTBOARD MOTORS repaired. We call and deliver. G 8391.

NEW 10-FT. DINGHY, 4 FT. WIDE. Cheap for cash. G 4995.

ROWBOATS, DINGHYS IN STOCK—12 to 16-ft. inboard boats, specialty. Avoid Spring rush. Order now. Storage until needed. Doug Vogler, 546 Johnson.

FOR SALE

SAILING SLOOP, "SUN" CLASS, 15 FT. long, 5-ft. beam, cedar planking, Oak frames. Two years old. Two suits light sails, slotted mast and boom; well equipped and in excellent condition. $225. Can be seen at Oak Bay Boathouse. For further information phone B 1246 between 5:30 and 8 p.m.

4-CYLINDER, 20-H.P. MARINE MOTOR and clutch. G. Moseley, R.R. 2, Victoria.

28-FOOT BOAT, 4-CYLINDER CHEVROlet engine, for sale cheap. Phone E 3987.

30-H.P. 3-CYL. EASTHOPE MARINE engine complete, shafting, prop and gen. Phone B 3552 or E 6130.

74 TIMBER BROKERS

74A TIMBER WANTED

WANTED TO BUY—TIMBER. CASH OR stumpage. Box 3205, Colonist.

WANTED TO BUY—ROUGH LUMBER, 1in., 2 in. and small timbers, fir or cedar. Best cash prices paid. Stewart & Hudson, 405 Gorge Road.

75 BUSINESS OPPORTUNITIES

RANDALL'S
BUSINESS PROPERTIES
REAL ESTATE INVESTMENTS

APARTMENTS AND STORES—ONE OF the finest buildings in downtown Victoria; also one of the very best business locations, well rented at present. We will be prepared to furnish full particulars. Price $150,000

BUSINESS BLOCK ON YATES STREET —Stores and apartments. This is a real good speculation. Price $20,000

HOTEL AND STORES ON A GOOD business corner in Victoria. This is a solid building in first-class condition. Price $40,000

FORT STREET, NEAR DOUGLAS ST.— Stores and apartments. This is an ideal location well worth your inspection. Price $37,000

For Further Information on the Above Call MR. SMITH

GEO. RANDALL
Member Real Estate Board of Victoria
1303 Douglas Street Phone G 8109

FOR SALE

NOTED, HIGH-CLASS TEAROOM and lunch counter, with suites. Out of Victoria on main highway. Going concern. Immediate possession. No agents.

BOX 3716, COLONIST

75 BUSINESS OPPORTUNITIES (Continued)

VANCOUVER ISLAND
GARAGE AND SERVICE STATION

AN EXCEPTIONAL OPPORTUNITY— Owner forced to sell through illness. A fully equipped, modern garage doing a good business and located on the main Island Highway in a growing community. Price $20,000, includes a fully furnished home and all equipment — $12,000 will handle.

WILSON REALTY, LIMITED
P.O. Drawer 2, Nanaimo, B.C.

DOUGLAS STREET BUSINESS BLOCK— One of the best and about the only available corner. We are prepared to furnish full particulars at office. Price $185,000

HOTEL—GOING CONCERN, 70 FURnished rooms. Large dining-room. Well located. Price $65,000

HIGH-CLASS APARTMENT HOUSE— Well located. Showing gross returns of $7,800. Price $55,000

Please Ask for Mr. Kennedy

PEMBERTON, HOLMES, LTD.
625 Fort Street Phone G 8124

FOR SALE—GREENHOUSES COVERING about 8,000 feet, boiler house, sheds, etc. Half acre first-class soil, enough for successful operation of same. One and three-quarter miles from centre of city. Good business opportunity for one or two men willing to work. Owner, a horticulturist, will give reasonable tuition on operation and maintenance of same upon agreement. Greenhouses need some repair. Price, as is, $4,600. Clear title. Can be seen by appointment on week-end. Box 3886, Colonist.

FOR SALE—FISH AND CHIP RESTAUrant and dwelling. B 2425.

WANTED

RESPONSIBLE BUSINESS EXECutive taking up residence here desires to purchase outright or controlling interest in a sound Victoria business. Replies to this advertisement will be treated in strictest confidence.

BOX 3326, COLONIST

REQUIRE PARTNER WITH SMALL capital for housing construction now in operation. Wonderful opportunity. No contractors. E 9688.

RETURNED VETERAN WOULD LIKE to buy interest in hardware or general store. Box 3796, Colonist.

WAREHOUSE
IN BUSINESS DISTRICT
WITH VALUABLE RIGHTS
2 FLOORS
Building 52 x 60
UPPER FLOOR WOODEN
LOWER FLOOR CONCRETE
TWO SEPARATE ENTRANCES
PRICE
$8000
(Please Ask for Mr. Slade)
PEMBERTON, HOLMES, LTD.
625 Fort Street Phone G 8124

YOUNG MARRIED MAN, 1 CHILD, with $2,000 cash and $3,000 invested, wishes to buy retail dairy. Fully experienced in pasteurizing; first-class milkman. J. Rivers, Jordan River, B.C.

$3750—HERE'S A REAL BUY IN A 42-ft. x 9-ft. 4-in. fishboat or small packer, 20-h.p. Vivian engine. Completely overhauled and recaulked.

$9500—FULL PRICE. GROCERY AND butcher business, well established in thriving Up-Island community this side of Duncan. Books stand closest investigation, showing over $42,000 gross last year. 1939 Chevrolet panel delivery truck included. Don't miss this one. No phone information.

$11,000—GROCERY STORE, STOCK and equipment, also gas and oil dispensing equipment. Good business for right party.

$11,500 — LARGE APARTMENT block located in the best rental district in the city, showing approximately $250 a month in rentals with very low overhead. This building is in top condition and will stand the strictest investigation.

EVERGREEN REAL ESTATE, LIMITED
723 View Street

$20,500 — GOOD OPPORTUNITY Up-Island. General store with turnover of over $9,000 net per year with approximately $13,000 worth of stock included, as well as 1942 panel delivery truck. Excellent fixtures and equipment. Post office. Modern living quarters. Old established business.

$8500 — GENERAL STORE. MAIN highway. Post office. Gas pumps. Living quarters of four rooms. Good turnover. Stock at invoice. Well worth investigating.

FINANCIAL SURVEY, LIMITED
319-20 Scollard Bldg.
Phone B 1012 or E 4544
Nights: Mr. Finlayson, Albion 55X

$20,500 — GOOD OPPORTUNITY Up-Island. General store with turnover of over $9,000 net per year with approximately $13,000 worth of stock included, as well as 1942 panel delivery truck. Excellent fixtures and equipment. Post office. Modern living quarters. Old established business.

FINANCIAL SURVEY, LIMITED
319-20 Scollard Bldg.
Phone B 1012 or E 4544
Nights: Mr. Finlayson, Albion 55X

$2000 BUYS ONE OF THE BEST rooming houses in the city, central located, good income, easy to manage. Reason: Owner has other interest. Box 3774, Colonist.

76 EXCHANGE—REAL ESTATE

FOR EXCHANGE—FIVE-ROOMED BUNgalow with almost an acre of lovely garden, value $5,500, to exchange for side-by-side duplex, value around $8,000. State district and size. Box 3830, Colonist.

TWELVE ACRES, SIX MILES WEST Alberni, for acreage near Victoria. E 5528.

WILL EXCHANGE FURNISHED waterfront property for home in Winnipeg. Phone G 1296.

WISH TO EXCHANGE 5-ROOM BUNgalow in Victoria for similar home in Vancouver. E 1359.

77 LISTINGS CANCELED

ESTATE AGENTS NOTE—212 RAYNOR sold.

78 HOUSES FOR SALE

CROWN LAND TIMBER LIMITS
ALBERNI CANAL

APPROXIMATELY 12,000,000 FEET— Consisting principally of hemlock, balsam and cedar. Cruise and maps at office.

MAKE YOUR OFFER

GORDON HEAD CHOICE ACREAGE

5 ACRES (MORE OR LESS) OF CHOICE cultivated land. Will sub-divide. Low taxes. Westerly slope. This is one of the finest 5-acre plots in this district. City water. Price (cash) $4200

TOPAZ SUB-DIVISION, OFF QUADRA

4 CHOICE BUILDING LOTS, HAVING all utilities. Excellent soil. Reasonable taxes. Three at each $600

And one at $650

H. G. DALBY & CO., LTD.
634 View St., Opp. Spencer's E 8241

EX-SERVICEMAN WILL SELL BUNGAlow within mile circle. Living-room (fireplace), dining-room, two bedrooms, kitchen, bathroom, light floors, full basement, furnace, garage. Rented to careful tenant at $30 a month. Price $3,500, terms, $2,000 cash; balance arranged. Apply owner at 1754 Baultain Street.

78 HOUSES FOR SALE (Continued)

PORTAGE INLET

A SELECT SEAFRONT PROPERTY with fine views and own private wharf. Home is stucco bungalow of four rooms with good-sized living-room with large view windows. Two good big bedrooms. Pembroke bath, oil heated. Kitchen wired for electric range. Lot app. 160 x 80. For a secluded wooded spot just two blocks to bus, see this at $5250

ESQUIMALT—A GOOD BUY IN A FOUR-room stucco with nook. Full basement and furnace. Good lot. Close to car and stores. It's a good, solid little home and selling reasonable at $3500

MT. DOUGLAS PARK—A CHOICE LITtle piece of land of over one acre, and containing large assortment of bulbs and fruit. Home is attractive four-room bungalow. Living-room with fireplace. City light and water. An ideal spot for retirement or otherwise at $4000

RICHARDSON STREET, FAIRFIELD—A very well finished home in a district of other fine homes. Bottom plan consists of large living-room with fireplace, dining-room, large bedroom and kitchen. Concealed stairway to three additional rooms up. All light floors. All attractively decorated rooms. Full basement with furnace, garage. Lot approx. 60x200. Possession in a week, at a very reasonable price of $4500

A. E. DUKE
301 Central Bldg. G 3313 or Call G 6236

GOOD HOME BUYS

A BEAUTIFUL NEW MODERN STUCCO bungalow, five rooms and bathroom, basement, furnace, garage, laundry tubs, entrance hall, Pembroke bath and shower, tile sink and numerous special built-in fixtures and features, oak floors, French doors, fireplace, etc. Close in. One mile from centre of Victoria. Early possession. Opportunity calls!

PRICE $5995—TERMS
One-Half Cash, Balance Arranged
"Inspection by Appointment"

JAMES BAY

SIX ROOMS AND BATHROOM, CLOSE in. Low taxes. Immediate possession. Price $3250
Half Cash, or Discount for All Cash

L. M. ROSEVEAR & CO., LTD.
110 Union Bldg., 612 View St. G 6041

A FULLY MODERN 7-ROOM HOUSE, full basement, lovely high location, easy walking distance to town. Early possession. Quick sale, $4,950. Owner, Box 3836, Colonist.

CLOSE TO JUBILEE HOSPITAL — NICE 5-room bungalow. Thru-hall, large living-room, open fireplace, dining-room, bright sunny kitchen, 2 bedrooms, full cement basement, furnace. Gardens. Tax $52. Terms. Price $4200

EASY TERMS — AIR CONDITIONED Mile circle. Nicely located, brand new shake bungalow, 4 large rooms. The last word in N.H.A. construction. Large living-room, open fireplace, 2 good bedrooms, lovely cabinet kitchen with nook space. Finest plumbing. Laundry. Duroid roof. Utility basement. Piped furnace. Air conditioning. Terms, $2,100 down and $29 month. Your chance to acquire a beautiful new home on easy payments. Price $5560

DEAN HEIGHTS — EXCEPTIONALLY well-built 7-room stucco bungalow. Main floor has large living-room, dining-room, cabinet kitchen, through hall, two good bedrooms, 4-piece Pembroke bath, concealed stairway to 2 rooms up. Full basement, tubs, furnace, garage. Lovely grounds, rockeries, fruit trees, etc. Possession 3 months. Revenue $45 per month to buyer in meantime. Terms. Price $5750

VERY FINE SMALL APARTMENT house. Total revenue $155 per month. Three bathrooms, building insulated, automatic heating, corner lot, Duroid roof. Price includes considerable furniture. Taxes $108. Perfect condition inside and out. $3,500 cash. Price $6850

OAK BAY—WE OFFER ONE OF THE most superb semi-bungalows in Oak Bay Entrance. Thru hall. Living-room, 18 x 15, dining-room, oak floors, 2 lovely bedrooms, lots of closets, tile sink, 4-pc. Pemb. bath. Concealed stairway to bedroom up. 18 months built, absolutely perfect condition. Full basement, laundry, rumpus room, fine heating plant. Garage, lane at rear. Perfect setting among finest homes, lovely gardens. Lot 75 x 120. Terms if desired. Price $10,500

EDWARD SPENCER CO.
208 Scollard Building E 8724
Evening E 7533

DUPLEX, SIDE BY SIDE

CENTRAL PARK, CLOSE IN—2 LOVELY 4-room modern suites. Living-room, fireplace, dining-room, nice bedroom. Large kitchen, 4-piece Pembroke bath. Hardwood floors. Basement, laundry tubs. Garage. Half cash. Price $8600

NEAR MILE CIRCLE

NICE 6-ROOM BUNGALOW—LIVING-room, dining-room and 2 good bedrooms; large kitchen, cupboards, gas piped in; 3-piece bath, basement, furnace, garage, fruit trees, garden, fruit house. Nice yard. This property in excellent shape. Price only $4200

CYRIL BUHLIN
708 Bank of Toronto Bldg. B 1833

DAINTY TWIN STUCCO DUPLEX, HOT-water heating, basement, beautiful gardens, adjoining Pioneer Park. $6,300. Owner, 911 Meares Street. B 1238.

SOOKE — 98 ACRES

FIVE-ROOM BUNGALOW, fully modern. Forty-five acres cleared. Nine-hole golf course. Implement shed, barn, stables and box stalls for eight head. Milk house. Excellent family orchard. Electric light in all outbuildings. Half mile from Sooke village. PRICE $15,000
Including equipment. One of the best farms on the Island.

LANGLEY REALTY CO.
216 Central Building E 5025

FOR SALE BY OWNER—ATTRACTIVE ranch-type 5-room bungalow with almost an acre of lovely garden. Furnished, including almost new electric stove, piano, garden tools, etc. 1½-mile circle. $7,000. Box 3830, Colonist.

GLORIOUS LOCATION ON SOUTH slope Mount Douglas, commanding magnificent view. Five acres, three of which are good black loam. Orchard of 30 tree fruits. Stucco residence of five good rooms on first floor; room for three bedrooms on second. A granite fireplace in living-room. Sunny dining-room. Breakfast nook in kitchen. Full basement and furnace. A desirable property for a family who want to live a country life and yet be close to the amenities of the city. PRICE $8500

ALFRED CARMICHAEL & CO., LTD.
1216 Broad Street Phone G 7141

"NEAT"

MODERN STUCCO BUNGALOW, ON corner lot. A nice district; it's close to transportation, schools, and the home for you if you want something new. Terms arranged at $5250

"RIGHT ON THE SEA"

BEAUTIFUL VIEW OF THE SEA AND mountains goes with this modern stucco bungalow of 5 very large rooms. Features hardwood floors, cove ceilings, 4-piece bathroom, fireproof garage in the full basement. Terms at $7900

"WATERFRONT"

THE WATER LAPS AT THE FRONT OF your property and the scenic view is unequaled. The modern semi-bungalow will take your breath away with its living-room (31 x 14), yellow tile 4-piece bathroom, powder room off the master bedroom. Also 3 good-sized bedrooms upstairs. Owner leaving for England will take half cash, balance as rent $8500

"OAK BAY"

A LOVELY BUNGALOW BUILT JUST before the war with the "very best" and in the very best of surroundings. Hardwood floors, cove ceilings, colored bathroom fixtures, 2 extra finished bedrooms in basement. Terms arranged $7950

See Us for the Best Values

ROMERIL & COMPANY
307 Central Building
B 1913 or Call E 8780

NORTH QUADRA DISTRICT—Attractive modern bungalow; five rooms on main floor, one finished room upstairs. A well-built home with every convenience; hardwood floors, tiled bathroom, full basement, furnace, etc. Immediate possession $7500

CLOSE IN—A very good investment in fully furnished apartment house, showing excellent returns, and three-room suite available for owner. Price $5000

A. S. MILLER
1300 Blanshard Street E [illegible]

NEW FIVE-ROOM BUNGALOW. EARLY possession. Inquire 3918 Quadra.

78 HOUSES FOR SALE (Continued)

OAKLANDS — LOVELY STUCCO BUNgalow, two nice bedrooms, 4-piece bathroom, large dining-room, living-room with hardwood floors and fireplace, cabinet kitchen beautifully decorated and lunch counter. Full cement basement, garage, furnace and tubs. All copper piping. Double lot, rockery and fish pool. Near school, golf links and transportation. Phone after 5. B 2952.

POSSESSION RIGHT AWAY—GOOD-sized four-roomed house, full-size new cement basement, garage in basement, new paint, low taxes. Apply 721 Cloverdale Avenue.

POSSESSION 1939 STUCCO RESIDENCE. Lovely home or good investment. Laminated doors, oak floors, high location; $10,500. 2301 Richmond. E 0867, 12:30-2.

"REAL BUY"

ROOMING HOUSE, CLOSE IN, 10 rooms, 8 rented, 2 for owner, and garage; hot-water heat; gas in every room; fully furnished. Sickness reason for selling. Reasonable terms. Box 2252, Colonist.

ROOMING HOUSE — NINE ROOMS, basement and furnace. Good income. Box 3343, Colonist.

MOUNT TOLMIE DISTRICT

SEVEN-ROOM SEMI-BUNGALOW CONtaining dining-room with built-in buffet, large bright living-room with fireplace, den with fireplace, large nice kitchen wired for electric range, 4 lovely bedrooms with lots of cupboard space, bathroom, basement, furnace and separate garage, in a lovely setting amidst oak trees on over a half an acre of shrubs, roses, fruit trees. Very secluded but only 2 minutes from transportation. Price $7000

R. C. BENNETT
605 Courtney E 7722 - E 5709

THREE ROOMS DOWNSTAIRS, TWO up. Immediate possession. Phone owner, G 1692. No agents.

SPLENDID 2-SUITE APARTMENT

VERY GOOD LOCATION, CLOSE IN. —Electric ranges, fireplace, two furnaces, cement basement, garage and good garden, lawn, etc. This apartment is in perfect condition. Immediate possession of one suite. Price $8500

OAK BAY — NICE 8-ROOMED HOME, good location, modern and attractive in every way. Early possession. Price $6800

RALPH H. WILSON
208 Pemberton Bldg.
E 9812; Evening, Mr. Scott, G 3696

SHELBOURNE—New home $6400

BEACH DRIVE—Seafront $10,000

CORDOVA BAY—Seafront $4900

CEDAR HILL CROSSROAD— 64 x 150, nice lot $500

FLEMING GARDNER
Scollard Bldg. G 7741

$6500—ESQUIMALT. ONE OF THE best-built stucco 5-roomed bungalows in the Victoria area; beautiful garden. See this one.

$7600 — BEAUTIFUL VIEW, FIVE-roomed stucco bungalow on a two-acre plot of fine soil. Every convenience modern builder could devise. Located on main highway within 5½-mile circle.

$9500—FIVE ROOMS IN OAK BAY. Cosy and warm stucco bungalow with a nicely-finished bedroom in basement. Superior construction (N.H.A.) all the way through. Hardwood floors. Pembroke 4-piece bathroom. Lot 60 x 160. Fruit trees and garden. Venetian blinds and linoleum included in price. The best in Oak Bay, so act quickly.

EVERGREEN REAL ESTATE, LIMITED
723 View Street

$4350—SAANICH, CLOSE TO ROYAL Jubilee Hospital. Four-room bungalow, living-room with open fireplace, two good-sized bedrooms, three-piece bathroom, kitchen, pantry, cement basement with furnace and separate garage. Taxes only $32. Possession January 1.

$6850—THREE-SUITE APARTMENT house, situated in best part of city, close to school and car. Two suites of three rooms and bath, and one suite of four rooms and bath, all self-contained with own front doors. Small suite in basement for janitor. If you are looking for an investment let us show you this property.

See A. Lancaster

EMPIRE REALTY CO., LTD.
(Member Real Estate Board of Victoria)
1008 Broad Street Phone E 7441

$7500—IN DUNCAN, BEAUTIFUL stucco house, California style. Five rooms, full-size basement, waterproof cement, also extra room in basement. Beautiful inlaid hardwood floors throughout, tile sink in kitchen, three-piece Pembroke bath and shower. Garage in basement, fully fireproofed. Lovely lawns and grounds, fruit trees and shrubs. Extra garage at rear of lot, also small toolshed. Quick possession. Box 3723, Colonist.

NOTICE

$4000 — FIVE-ROOM BUNGALOW; cement basement, wash tubs, new furnace, new roof. Low taxes. Near transportation. Terms. Leaving city. E 6555.

79 WANTED TO BUY—HOUSES

APARTMENT BLOCK, ABOUT $10,000 cash full price. Reply full particulars. Box 3851, Colonist.

A HOUSE, FOUR TO SIX ROOMS, WITH reasonable possession. No agents. Box 5860, Colonist.

CAN PAY ALL CASH FOR A GOOD 4 OR 5-room bungalow. Must get settled. What have you? Box 3278, Colonist.

FOR INVESTMENT—WELL RENTED 4 or 5-room bungalow. Box 3797, Colonist.

LISTINGS APPRECIATED — BUNGAlows, cottages, any district.

PEMBERTON HOLMES LTD.
625 Fort Street G 8124

R.C.A.F. OFFICER WANTS MODERN bungalow. Have $4,500 cash, will assume reasonable amount. Box 3579, Colonist.

ROOMING OR LARGE HOUSE, GOOD district, cash. No agents. Box 3779, Colonist.

IS 6% BETTER THAN 1¾%?

SELL YOUR HOUSE TO ONE OF THE veterans with $800 to $1,200 down and get 6% on the balance in monthly payments. It's more patriotic than buying Victory Loan. List today and let them own a home.

PAGE & SNAPE
1010 Broad Street B 1913

TO SELL YOUR HOME, FARM, BUSIness, phone Goodsell Realty, B 2821. 323 Pemberton Building. Prompt and efficient service.

WANTED—LARGE HOUSE, UPLANDS or any good district, four bedrooms, two bathrooms. Will pay $15,000 or $18,000 cash.

R. H. DAVIES REALTY
809 Yates Street
Day Phone G 2019 Night Phone G 7218

WANTED—DUPLEX AND 4 AND 5-room bungalows in Esquimalt at once. Five-room furnished bungalow in Oak Bay up to $15,000. Up-to-date apartment of 4 to 6 suites. We have reliable clients waiting. Apply E. E. Heath, 625 Yates. E 4041.

WE HAVE BUYERS FOR CITY AND suburban dwellings. Kindly let us have your listings for quick sale.

J. H. WHITTOME & COMPANY, LTD.
1012 Broad Street E 9212

WANTED—HOME OF 4 OR 5 ROOMS, good district, for naval man transferred from Halifax. Will pay up to $4000 cash if good. This is genuine. Brown Bros. Ltd., Est. 1910.

WANTED—FOUR OR FIVE-ROOM BUNgalow, early possession, city or Oak Bay. Cash proposition, genuine. Early replies solicited. Box 2972, Colonist.

WANTED—FOUR OR FIVE-ROOM BUNgalow, Willows district, quick possession, reasonably priced. All cash. Please write particulars to Box 3560, Colonist.

WANTED, IMMEDIATELY, BY SERVICEMAN, four or five-room house, $1,500 cash. Box 3797, Colonist.

WANTED TO BUY — FIVE OR SIX-room house. Particulars to Box 3184, Colonist.

WANTED—5-ROOM MODERN HOUSE, $1,000 cash, $50 monthly. Phone G 7147.

79 WANTED TO BUY—HOUSES (Continued)

WANTED IMMEDIATELY—BUNGALOW, 4 or 5 rooms, $4,000 cash, no more. No agents. Box 3337, Colonist.

WILL PAY GOOD PRICE FOR FOUR TO six-room home. Reasonable possession. No agents. Box 3752, Colonist.

WILL PAY $2,000 CASH FOR HOUSE rented at not less than $30 per month. Box 3680, Colonist.

WILL PAY CASH FOR SIDE-BY-SIDE duplex. Possession not essential. Box 3798, Colonist.

LISTINGS REQUESTED—THANKS
Houses, Businesses, etc. All Types.
We Will Inspect.
CYRIL BUHLIN B 1833

80 PROPERTY FOR SALE

CHOICE LAND

ABOUT THREE ACRES OF GOOD heavy land, no rock or swamp; every foot arable. There are some shade trees, walnut trees and fruit trees. Water laid on. Bus, light and phone available. Situate close to Layrita Nurseries. Price $1500

JOHN GREENWOOD
1241 Broad Street

ATTRACTIVE HOME SITES — TEN, 15 or 25 acres, on Saanich Peninsula, southern slope, 800 feet from the beach, on the north side of Patricia Bay. Access to beach by purchase or free right of way thereto. Parklike property, no rock, well treed. Telephone and electric service and near bus line. Full information by mail. P.O. Box 1074, Victoria.

CLEARED LOT, CLOSE IN. WHAT OFfers? Phone G 1904.

FOR SALE—LOT WITH SMALL BUILDing. Gorge district, 383 Walker St. Apply 403 Hillside, after 6 p.m.

GOOD RESIDENTIAL LOTS—CLOSE IN. Excellent location. E 7558.

LAKEFRONT LOT, OVER 1½ ACRES, 100 feet waterfrontage. Electric light. 15 minutes from town. $650 cash. Phone E 5092 after 6 p.m.

PARTIALLY CONSTRUCTED 5-ROOMED house. Corner lot, high location. $1,650 cash. Phone E 9143 between 6 and 8 p.m. No agents.

TWO LOTS FOR SALE, $635. 3810 Quadra Street.

VETERAN'S LOT WITH PERMIT. FOR particulars phone B 1703.

2 LOVELY QUADRA HEIGHTS LOTS, $375 each. Apply 3810 Quadra, Saturday p.m. or Sunday.

81 PROPERTY WANTED

WANTED—GOOD LOT IN HIGH PART of Oak Bay. G 5548.

82 ACREAGE FOR SALE

SOOKE — SIX ACRES, TWO-ROOMED house, $900. Immediate possession. Box 3180, Colonist.

2½ OR 3 ACRES ON TORQUAY DRIVE. Albion 42.

5 ACRES EIGHT MILES FROM CITY, on main highway. Water line and city power. Ideal place for store, filling station, or tearoom. About two acres good for garden. Enough grazing for cow. Very handy for chicken, rabbit or mink ranch. Could be divided for two families. One building site all ready with basement dug. Five years' dry wood. Phone Belmont 115X, after 6 p.m., or call at Belmont Auto Court, Cabin 1.

MUNICIPAL NOTICE

CITY OF VICTORIA
MUNICIPAL ELECTION
December, 1945

For MAYOR,
ALDERMEN,
SCHOOL TRUSTEES, and
COMMISSIONER OF POLICE

PUBLIC notice is hereby given to the Electors of the Municipality of the City of Victoria that I require the presence of the said Electors in the Council Chamber, at the City Hall, Douglas Street, in the aforesaid City, on THURSDAY, the SIXTH day of DECEMBER, 1945, at TWELVE o'clock noon, for the purpose of electing persons to represent them as:

(a) MAYOR for the year 1946.
(b) ALDERMEN (Five (5) to be elected) for the years 1946 and 1947.
(c) SCHOOL TRUSTEES (Four (4) to be elected) for the years 1946 and 1947, and
(d) COMMISSIONER OF POLICE (One (1) only to be elected) for the years 1946 and 1947.

The mode of Nomination of Candidates shall be as follows:

The Candidates shall be nominated in writing, the writing shall be subscribed by two electors of the Municipality as Proposer and Seconder, and shall be delivered to the Returning Officer at any time between the date of the Notice and TWO o'clock p.m. of the day of nomination; the said writing may be in the Form numbered 3 in the Schedule of the "Municipal Elections Act," and shall state the names, residence, and occupation or description of each person proposed, in such manner as sufficiently to identify such candidate; and in the event of a poll being necessary such poll shall be opened on THURSDAY, the THIRTEENTH day of DECEMBER, 1945, at the building known as the "Victoria Public Market Building," Cormorant Street, in the City of Victoria aforesaid, between the hours of NINE o'clock a.m. and SEVEN o'clock p.m.

Of all of which every person is hereby required to take notice and to govern himself accordingly.

Given under my hand at Victoria, British Columbia, this 17th day of November, 1945.

M. F. HUNTER,
Returning Officer.

$1000

Down and the balance as rent. Five-room bungalow in James Bay, one block from sea. Subject to tenancy. Price only

$2300

9 ACRES

Close in, with greenhouse. Terms

$7000

5 or 10 ACRES

A six-room home with barn, chicken house and young fruit trees. Your choice of five acres for $4,000 or ten acres priced at

$5750

KING REALTY
INSURANCE AGENTS
1233 Government Street B 2131-2
Evenings:
Mr. Downey E 1561, Mr. Sewell E 7255
Mr. Turner E 7373, Mrs. Stretton G 7551
Mr. King B 2300

A. SNAP

A neat, 5-room bungalow in Esquimalt. Nice location, handy to transportation and stores. New roof and newly painted outside. Possession November 15. Price $3400

E. H. Knott
755 YATES ST. PHONE G 8781

VANCOUVER ISLAND
Garage and Service Station

An exceptional opportunity — owner forced to sell through illness. A fully equipped modern garage doing a good business and located on the main Island Highway in a growing community. Price

$20,000

Including a fully furnished home and all equipment; $12,000 will handle.

Wilson Realty Ltd.
P.O. DRAWER 2, NANAIMO, B.C.

EVERGREEN

HOME OWNERS—For quick and prompt action on your home, put your home up for sale with us. We have many clients waiting.

SPECIAL

$5500—Portage Inlet, 80-foot waterfrontage. Unsurpassed view. Dandy four-room, ten-year-old stucco home. Lovely large living-room with fireplace. Modern bathroom and kitchen. Beautiful gardens. Terms.

$1500 DOWN—Fernwood district. Nice five-room home on large lot. Full cement basement.

$3000 — Two acres and some buildings including a very [illegible] potted plants, flowers and shrubs. Easily $1,000 worth of bulbs.

$3400—Saanich. Here's a nice three-room modern home; $400 worth of furniture included in above price. No basement. An extra lot also included in this very attractive buy. Taxes $32. Garage.

$3500—Close to school and transportation. Five nice rooms, neat and clean. No basement, but easy to heat as it is all insulated. Hillside district.

$4000—Fairfield, close to sea. Five rooms, all on one floor. A very nice bungalow in a very good location.

$4500—A comfortable five-room bungalow with full cement basement, new furnace and plumbing. Two large lots. Good garden with fruit trees. Close to Tolmie Avenue.

$4500—A very well-built home consisting of five rooms. Fine cement basement, furnace piped to rooms. Light fir floors. Fireplace. Very clean and has new roof.

$4750—Dandy six-room stucco house in Fernwood district. Large living and dining-room. Full cement basement.

$5000—Five rooms with extra room in attic. Not new but good. Lovely large modern kitchen, nice dining-room and large living-room. Three bedrooms. Situated close to Tolmie Avenue in Saanich.

$5500—A lovely five-room stucco bungalow, all rock wool insulated. Close to Mount View School. It has one room finished in the basement. Hardwood floors. Dutch kitchen. Yes, it really has everything.

EVERGREEN REAL ESTATE, LIMITED
Night Phones:
Mr. Rogers, E 9577; Mr. McVey, E 3476
723 VIEW STREET PHONE G 6813

HOME BUILDING LOANS

ATTRACTIVE Inside and Out

A most artistic home in the best part of Oak Bay, close to transportation and sea. Seven well-arranged rooms that make a real home. Attractive garden. Particulars on application to this office.

BUILD ON THIS VIEW LOT

Here's a lovely large lot on Beach Drive with perfect view of sea and mountains. It's in Oak Bay and offers the perfect setting for a fine home. Not many pieces of this description left in Victoria $2000

REVEL in the VIEW

of sea and islands from this beautiful McClure-built home. Seven good-size rooms. Choice location. Automatic heat. Small, easily kept lot. Early vacancy $10,000

YOUR DREAM COME TRUE!

Gorgeous sea and mountain view from a most attractive, modern, five-room bungalow, built to rigid N.H.A. specifications. Handsome reception hall and every modern convenience. Early vacancy. Terms arranged.

KER and STEPHENSON LTD.
Member Real Estate Board of Victoria
909 Govt. G 4127

ULTRA MODERN

Without being modernistic! This five-year-old four-bedroom Colonial house is just a lovely home. Situated in Oak Bay, handy to golf links. Let us tell you more about it. Better still, let us show it to you! EXCLUSIVE $12,600

SECLUSION

Yet only 15 minutes by bus to city centre. Lovely grounds (half acre) and a good eight-room house—not a cent to spend on decorating or improvements. Low taxes. IMMEDIATE OCCUPANCY. PRICE $7000

$3200
YOUR CHOICE

This seven-room frame bungalow may be used as your own private residence or for good-paying housekeeping rooms. Centrally located, one block from transportation and sea. Location 518 Rithet Street. Taxes $68 year. IMMEDIATE OCCUPANCY. EXCLUSIVE.

LISTINGS WANTED

We have an enquiry for a small retail tobacco business. Also a good many requests for bungalows within six-mile circle.

MARA, BATE & CO., LTD.
Member Real Estate Board of Victoria
612 FORT ST. PHONE E 7124

DUPLEX
NEW AND ATTRACTIVE
WALKING DISTANCE CITY CENTRE

Full cement basements, garages, furnaces. One unit will be available for purchaser if desired $8600

GORDON HEAD

Nine-room residence, exceptionally well built and in lovely condition. Situated on Marine Drive in select locality and, with three acres, is offered for $13,000
Additional Acreage If Desired

Alex. G. Hill & Co.
414 CENTRAL BLDG. G 2761

NOW VACANT

Recently built three-room cottage, two-piece bathroom, nice kitchen, garage. Two good garden lots, fruit trees. Price $2900
$1,000 Cash, Balance $30 Per Month

100 ACRES

Good cabin. Live stream. Eight miles from city. Some good timber $2100

B.C. REALTY
121 PEMBERTON BLDG. E 2144

GILLESPIE, HART & CO., LTD.

WORTH INVESTIGATING

A splendid fully modern nine-room house in new condition with double plumbing. Separate two-car garage, concrete floor and foundations. Full cement basement, laundry tubs. Situated within easy distance of Victoria close to sea and with SEA VIEW. This property has wonderful possibilities. It consists of five acres of level land in pasture, which can be used for chicken ranch, fruit orchard or land development scheme, and is ideally situated for schools, stores and on transportation. Exclusive listing.

$8750

INCOME

13 ROOMS, divided into three three-room suites, three separate housekeeping rooms, three sets of plumbing. An income of $90.50 per month, plus owner's suite which will be vacant in 30 days. This is a wonderful opportunity for someone looking for a home with income in a good district. Exclusive agents.

$7950

GILLESPIE, HART & CO., LTD.
Member Real Estate Board of Victoria
611 FORT ST. PHONE G 1181
Evenings, E 7751

NEW—OAK BAY—NEW

Here is a good opportunity to obtain a new stucco bungalow in Oak Bay at a reasonable price. It is well located, there are five rooms, hardwood floors, tiled sink, full cement basement, garage, etc. Be sure to look this over. Price $6500

SELL or EXCHANGE

This is a very good five-room bungalow in excellent location in the Fairfield district. The price is $4,200, or the owner will exchange for a similar home with two lots or more.
Call MR. OLIPHANT

FAIRFIELD DISTRICT

Something real special in a seven-room semi-bungalow in one of the real good locations. Everything is in first-class condition throughout. There are five rooms and a utility room on the main floor. Hardwood floors in all rooms, cove ceilings. Built under the N.H.A. Full basement, furnace, garage in basement. Heated by Iron Fireman. Be sure to look this over if you are looking for something good. Price $9500

HOLLYWOOD

For a good family home of six rooms you will find it hard to beat this one, located on one of the good streets, high location, all large rooms, full cement basement, furnace, garage. There is an excellent garden, and the price is not inflated. Terms may be arranged. Price $4800
Please Call MR. AMOS

WALKING DISTANCE

Two for almost the price of one. One is now vacant, so you may have immediate possession. Live in one and rent the other. Each house has six rooms, basement, lane at rear; also you may buy on terms with a liberal cash payment. Price for the vacant house $3650
Price for the two $6500

VICTORIA WEST

Solid built nine-room house. Four rooms up rented at $31 per month. There are five rooms down vacant for the owner. Taxes only $74. Basement and garage. This is good value for the price $3750
Please Call MR. ROBERTSON

GEO. RANDALL
Member Real Estate Board of Victoria
1303 DOUGLAS ST. PHONE G 8109

VICTORIA REALTY
643 YATES STREET
PHONE E 7514

GORGE DISTRICT—Lovely stucco bungalow of four rooms and dinette. Oak floors throughout. Pembroke bathroom with shower, tiled sink, basement, garage, furnace and extra room in basement. Spotless condition. Price $6750

FAIRFIELD APARTMENT — Rockland Avenue. Nice appearing modern five-suite stucco apartment, each with private bathroom. Hot-water heating with stoker. A carefree investment bringing in $2,204 per year at prewar rents. The most comfortable, reasonably priced apartment in town, at $19,000
NOTE: Four of the suites comprise five rooms with oak floors.

SAANICH — Four-room bungalow with basement, garage and furnace. In good condition throughout, with attractive appearance $4950

SECLUSION WITH ORCHARD — Modern five-room bungalow, comprising spacious living-room and a full guest size dining-room, two bedrooms, cabinet kitchen, Pembroke bathroom; full basement, pipe furnace and separate garage. Two lovely lots in garden and orchard. Close to Lake Hill bus. Early occupancy. Price $5775

(Member Real Estate Board of Victoria)
Night Phones: G 1293, G 8836

FALCONER'S VALUES
EXCLUSIVE LISTINGS

$6750

BELMONT AVENUE—Beautiful ultra-modern five-room stucco bungalow. Hot water heating, hardwood floors throughout; full cement basement with lots of space for a rumpus room. This home was built under the N.H.A., and contains large living-room, two bedrooms, kitchen and dinette, four-piece bathroom, outside garage. This home has to be seen to appreciate its value. Early possession.

$3300—Gorge district. Comfortable six-room family home, newly decorated throughout. Terms, half cash, remainder as rent. Immediate possession.

$5200—Saanich, 3½ miles from City Hall, between Burnside Road and Douglas Street. Lovely five-room bungalow on four large lots. Low taxes. Immediate possession.

MANY OTHER LISTINGS

John S. Falconer
REAL ESTATE
2312 DOUGLAS ST., VICTORIA, B.C.
Days: G 3550 — Eves.: E 3673

ACCOMMODATION
APARTMENT HOUSE $6500

This property is in a good location for permanent tenants. There are eight suites rented, producing $150 monthly revenue. Hot-water heating. Suite Available for Purchaser. No Phone Inquiries, Please.

H. W. MILLER & CO.
1210 Broad Street Phone G 4481
Investments Insurance Notary Public

P. R. BROWN & SONS, LTD.

ESQUIMALT

English cottage-type home of four large rooms. Pretty garden. No basement, so no steps to climb. IMMEDIATE POSSESSION. Offers considered.

$3000

INCOME

A good looking property suitable for a private home or duplex. Three lovely rooms on main floor and three upstairs. Good bathroom on each floor, cement basement, new furnace, etc. In spotless condition throughout. Taxes $65. IMMEDIATE POSSESSION.

$5250

Rockland Avenue District

We have the pleasure to offer for the first time this splendid stucco home built for the owner under the N.H.A. regulations. The house consists of: Spacious entrance hall, large living-room with open fireplace, large dining-room, modern kitchen wired for electric range, laundry room off the kitchen, two lovely bedrooms and modern bathroom. All rooms have hardwood floors. Enclosed stairway to complete room upstairs. Full cement basement, copper piping, hot-air furnace with automatic coal-stoker. Garage in the basement. Nice garden in lawn, etc. Early possession.

$9500

P. R. BROWN & SONS, LTD.
Established 1896
Member Real Estate Board of Victoria
1112 BROAD ST. PHONE G 7171
Evenings:
Mr. Frisk, G 3419
Mr. Ulrich, E 8500 Mr. Laing, E 7000

Financial Survey
LIMITED

$9000—OAK BAY. Modern home of six rooms. Excellent location, near Beach Drive. Corner lot with landscaped garden. Immediate possession.

$6850—FAIRFIELD. LOVELY SPACIOUS HOME of five rooms. Stucco finish. Large living-room and dining-room with hardwood floors and built-in features. Two large bedrooms. Very modern kitchen with breakfast nook. Lovely garden and lawns.

$6500—OAK BAY. New five-room bungalow in excellent location. Modern in every detail. Immediate possession.

$6000—FARM OF 100 ACRES, METCHOSIN. MODERN HOME OF FOUR ROOMS with fireplace, basement and furnace. Good barns and large chicken houses. Priced right for quick sale.

$5800—FULL PRICE. NEAR SHELBOURNE STREET. Five-room modern home with three bedrooms. Living-room with hardwood floor and built-in features. Fireplace. Basement and furnace. Immediate possession.

$5250—FAIRFIELD. Semi-bungalow of six rooms. Walking distance. Basement, furnace. Garage. In excellent condition.

$5000—CLOSE IN. NEW BUNGALOW of four rooms. Very modern. Hardwood floors. Modern sink and bathroom. Here is a lovely little home for two with every convenience. Vacant. $3,000 will handle.

$4200—SIX-ROOM SEMI-BUNGALOW. Upstairs rented at $50 per month. Three rooms down for owner. Basement. New furnace. Very clean and in excellent condition. Immediate possession.

$3500—FULL PRICE. Eight-room home, Esquimalt. Income $65 per month. Extra plumbing. Large lot. Four rooms for owner. Immediate possession.

$2600 OR NEAR OFFER. LANGFORD. Three-room cottage, 2½ acres. Newly decorated. Owner leaving town. Must sell at once.

$1200 DOWN—ESQUIMALT LAGOON. Four-room home. Fireplace. Very neat and attractive. Would suit couple. Immediate possession. Full price $3,000.

$2150—SHAWNIGAN LAKE FURNISHED COTTAGE. Delightful location. Waterfrontage. Main highway. Boat included. Immediate possession.

319-20 Scollard Bldg. B 1012 or E 4544
Nights:
Messrs. Rogers or Finlayson
G 8806 Albion 55 X

Near Willows School

Attractive, new, five-room stucco bungalow. Entrance hall, living-room with fireplace, dinette, oak floors, kitchen with tiled sink, four-piece bathroom, two bedrooms. Garage in basement. Piped furnace. Yours for

$6500

New—$2000 Down

Balance $50 monthly buys High Fairfield five-room stucco bungalow. Oak main floors, tiled sink, modern bathroom, two bedrooms. Garage in basement. Piped furnace. Price,

$6950

Stocked Farm

50 ACRES, 30 cleared. Four-room house. Good barn, team, full line of machinery, 40 ewes, feed, furniture included. Only 35 miles from Victoria. An opportunity at

$8500

PAGE & SNAPE
1010 BROAD ST. PHONE B 1913

Four-Room Suite and an Income

Near the sea, with a view. Owner has lovely living-room with fireplace and a view of the ocean; dining-room, one bedroom, kitchen, remaining five rooms are rented, bringing in a nice revenue. This is a good private home, in first-class condition and in a good locality. Full cement basement with garage and hot water heating. Also utility room with laundry tubs. Excellent garden and fruit trees; $3,000 will handle. Price $6800

FAIRFIELD

Situated in High Fairfield on a pretty boulevarded street, we offer for sale this fine six-room bungalow, with facilities for making a good three-room suite upstairs. Nice living-room with fireplace, dining-room, kitchen and pantry, three bedrooms and a sunroom. Splendid full-size basement containing furnace, laundry tubs and garage. Picturesque garden with a fine assortment of fruit trees, etc. $2,700 will handle. Price $5250

Goodsell Realty
323 PEMBERTON BUILDING
Phone B 2821 Residence, G [illegible]

Home With Revenue

CLOSE IN, ON HIGH LOCATION. Splendid transportation. Well-constructed duplex. Four rooms and bathroom up, and four rooms and bathroom down, basement with hot air furnace. Rented for $30 per month upstairs, and $40 per month down. Total revenue $70. Lower suite can be available in two weeks. Taxes $80. Price $5750

Stadacona Park District

SEVEN-ROOM DWELLING, with four bedrooms and bathroom upstairs. Extra toilet on main floor. Cement basement, new hot air furnace and separate garage. Wired for electric range. An ideal family home or easily converted into duplex. VACANT POSSESSION $5500

COLES, HOWELL & CO., LTD.
636 VIEW STREET PHONE E 4117
Evenings, Mr. Whyte, G 7903
Member Real Estate Board of Victoria

FIRE AND AUTOMOBILE INSURANCE

TWO OAK BAY HOMES CLOSE TO GOLF LINKS

A charming home of seven rooms, situated in a nice part of Oak Bay on a large lot (80 x 256 feet). There is a very nice garden containing rockeries and fish pools. On the ground floor are a large living-room, dining-room, den, bedroom and kitchen. Upstairs are two bedrooms. Hardwood floors in main rooms. Full cement basement. Furnace. Price $10,500

ST. PATRICK STREET
A six-room one-and-a-half-story house in a good locality. This is not a new house, but is redecorated and in very nice condition. House contains living-room, dining-room, den, kitchen, two bedrooms and bathroom. Basement and furnace. Nice size lot. Taxes $47. Price (terms) $6850

OFF OAK BAY AVENUE
A neat little five-room bungalow. Not a new house, but redecorated and in good condition, new Duroid roof, full cement basement, hot-water heating. Occupancy by end of month. Price $4500

JAMES BAY
A five-room house, newly decorated, near sea. Just the place for someone wanting a reasonably priced home close to town. Price, including lino, blinds and stove, at $2950

CITY—Near Sea
IMMEDIATE POSSESSION
A six-room, two-story house; basement and furnace. All in good condition. Price $4200

SPECIAL
Acreage Very Suitable for Subdivision
Fifteen acres of cleared land in three blocks of approximately five acres each. North Quadra district (near Marconi service station). Price $4750

THE B.C. LAND AND INVESTMENT AGENCY, LTD.
Established 1887
(Member Real Estate Board of Victoria)
922 Government St. Phone G 4115-6

UPLANDS

SEA VIEW
We have pleasure in offering this very lovely home of seven rooms in this desirable district. All rooms are spacious and immaculate condition. Splendid kitchen with numerous built-in features. Hardwood floors, hot water heating (Oil-o-Matic). Exclusive agents. Price, terms $15,000

OAK BAY
IMMEDIATE POSSESSION
An attractive six-room stucco bungalow on a street of new houses. Hardwood floors in main rooms, tiled sink, full basement. Built approximately six years ago $9000

BARGAIN
HOME AND INCOME
Two six-room houses in splendid condition. Garage, one lot, close to street car and stores. Owner's house has new furnace, all Winter's fuel. Will give almost immediate possession. The other house is rented to good tenant. Reduced for quick sale $4950 for both
(Exclusive)

1½ ACRES
Stucco bungalow, seven years old. Hot water heating, part basement. Two bedrooms, living-room, open fireplace, conservatory, oak floors, four-piece Pembroke bathroom, kitchen, tiled sink. Fruit trees, shrubs, pools. Possession in two weeks. Price $4750
(Near offer considered.)

8 MILES OUT
Cozy three-room cottage, attached garage, full plumbing, electric light, city water, lino and some furniture. One acre. A well-cultivated garden, 12 bearing fruit trees, berries, small fruits. Ideal location for poultry. Bus passes door. School, stores and lake close by. Taxes less than $10 yearly. Possession March 1. Price $2150
(Exclusive Agents)

Brown Bros., Ltd.
(Est'd 1918)
980 FORT ST. PHONE E 1183-4
Member Real Estate Board of Victoria

RURAL HOME

Ten minutes from city.
Large entrance hall with fireplace and large living-room with fireplace, panelled den and dining-room, kitchen.
Upstairs: Four bedrooms, glassed-in porch and bathroom.
Full basement, bath and one room.
Oil-O-Matic heat.
11½ Acres, 7½ under cultivation.
Beautiful grounds, lovely view.
PRICE $11,000

H. A. HUMBER LIMITED
Suite 14, Arcade Building
612 View Street Garden 7771
Member Real Estate Board of Victoria

OAK BAY

Neat bungalow—5 rooms, attractive garden. High location. South of Avenue. Possession within 3 months. Full price $4750
Note—Inspection can only be made by special appointment through this office.

STEWART CLARK & CO.
314 PEMBERTON BUILDING
Phone G 1922 Eves., G 2000

DAVIES

NEAR UPLANDS
GRAND SEA VIEW
BEAUTIFUL SECLUDED GROUNDS
Modernistic home. Automatic oil furnace. Hot water heat. Five bedrooms, two bathrooms, tile floors, large living-room, lovely fireplace with mirror; guest-size dining-room; one bedroom, den and bathroom downstairs. Four bedrooms and complete bathroom up. Basement has recreation room, laundry room and garage. There are no steps. Everything in new condition. Approx. five years old. Fully insulated. Taxes approx. $100. Clear title. Seen by appointment only. Price $16,500

UPLANDS
MODERNISTIC BUNGALOW
Everything to be desired in a lovely home. Magnificent setting. Large living-room, fireplace, guest-size dining-room, two bedrooms, kitchen with all the features of a modern home, four-piece bathroom, maid's room with bathroom, large room with fireplace in basement. Two-car garage. Oil-O-Matic heat. Price $14,500

OAK BAY
Approx. five years old. Living-room, fireplace, dinette through hall. Oak floors. Bright cabinet kitchen, tiled sink, two nice bedrooms, four-piece bathroom. Cement basement, piped furnace, nicely finished room and garage. A most complete home you'll enjoy. Clear title. Early possession. Price $7900

CONFECTIONERY
Well-equipped lunch counter and grocery store in an excellent location. Good stock. Information at the office only. Price $11,000

R. H. DAVIES REALTY
606 YATES ST. PHONE G 7915
Night, E 6311

RANDOM SELECTIONS

FAIRFIELD—Eight rooms and bathroom. Concrete basement and furnace. New paint. Good location. Ideal for family or conversion. Price $5800
(Open to offers.)

MARIGOLD—Six rooms, soundly constructed, roomy, warm and comfortable. Two lots—large outside garage. Corner location. Could not be built at anywhere near this price of $4600

COBBLE HILL—Country estate or for development into resort. 28 acres, quarter mile waterfront, eight-room house, outbuildings, etc. Investigate if interested in this class of property. Price $17,500

SIDNEY—Good investment. Duplex of two rooms and shower each, fully furnished. Three years old. Shake finish. Revenue $45 monthly. Taxes $22 yearly. Price $2750

SIDNEY—Duplex, three rooms each. Furnished. Fir floors. Showers. Price $2500

OAK BAY—Seven-room home. Best location on Beach Drive. Close to transportation and stores. Architect planned. Price $10,000

NORTH DOUGLAS STREET—Eight-room home on two lots. Full basement, furnace. Outside garage. Absolutely first-class condition and well built. Price $5000

OLD ESQUIMALT ROAD—Nine rooms, two bathrooms, new electric wiring and water line to main. Wired for electric range. High location with fine view. Price $6500

If you do not see what you want here, drop into the office. We may have what you require.

Arthur E. Haynes LIMITED
739 FORT ST. (Near Douglas) E 3823
Call E 8363 Evenings
Please Ask for W. Jones

OAK BAY
$3700 CASH FULL PRICE

Are you one of those good middle-class people who want a cute little Oak Bay home but can't afford the high prices that are usually associated with this exclusive locality.

If you are, then read farther. We have just been instructed to sell this not new but cosy little four-room cottage (no basement) nestled amid lofty pines on a beautiful lot in Oak Bay's most desirable location. It's SOUTH OF THE AVENUE and CLOSE TO SEA, with bus at door. (Would suit a retired couple but too close to bus line for little children.)

You'll want this dream home for your very own and you can move in next month.

JUST LISTED—EXCLUSIVE

Marriott Realty
601 CENTRAL BLDG.
Day or Night, Phone G 5841, G 6718
See Us for Selection

P.S.—We nearly omitted to tell you that lino, blinds, a nearly new kitchen range and loads of fuel are all thrown in—SO HURRY.

SPECIAL TODAY

Well-constructed bungalow of five large rooms, situated on two large lots, in exclusive area. Full cement basement. Separate garage and greenhouse. Fruit trees and good garden. Price— $5750
$1,500 cash, balance as rent to responsible party only.

INVESTIGATE THIS

Desirable Income Property
TRIPLEX, situated close to park. Well constructed and assuring sound permanent investment. Possession of one suite may be obtained in 30 days. Price, on terms to responsible party $9750

The above properties are listed exclusively with this office.
If you want to buy or sell—see us.

Members of Victoria Realty Board
Van der Vliet, Cabeldu & May, Ltd.
1212 BROAD ST. PHONE E 7174

FAIRFIELD—Perfect seclusion on two lots. Modern bungalow of 5 rooms. Possession and about ½ cash $6300

BEST PART OF VICTORIA WEST—Seven rooms of the best construction, newly decorated. Over 2 lots in good garden. Possession and terms $4900

BOORMAN INVESTMENT COMPANY, LIMITED
618 CENTRAL BUILDING
Phone E 2133 Nights, G 5881

SPARKLING

New white stucco bungalow in a fine district. Close in. Oak floors in hall, living-room and dining-room, four-piece bathroom, full cement basement with furnace, Duroid roof, separate garage. Move right in for $6900

MT. TOLMIE
Owner wants quick offer near $3,500 for this five-room bungalow on two lots. Partly furnished. Immediate possession $3675

FERNWOOD
...galow for $3,500 today, and partly furnished at that. And that isn't all—you can move in tomorrow. Of course, the price is cash, but it can be handled for as little as $1,500 at a price of $3800

E. E. HEATH
625 YATES ST. PHONE E 4041
Insurance
Real Estate Notary Public

RITHET'S
G 1722

3 IN OAK BAY
Four-room frame bungalow, good-sized rooms, basement, separate garage, nice lot. Taxes $26. Early possession and some terms at $4200

Five-room stucco bungalow in very good condition. Hardwood floors in all but one room. Copper piping. Venetian blinds. Den and extra room in basement, finished in Knotty Pine. Quick possession. Terms, and good OIL RANGE included. Price $7850

Five-room N.H.A. stucco bungalow in perfect condition inside and out, about 4½ years old. Hardwood floors, fluorescent lighting, copper piping, modern kitchen (wired for range). Extra finished room in basement, garage. Spacious grounds in lawns, shrubs, etc. Lane at rear. Early possession and terms. An excellent buy at $9300

3 IN SAANICH
Modern stucco four-room bungalow close in, that has everything. Oak floors, cove ceiling, tiled sink, wired for range, four-piece bathroom. Basement, furnace, copper piping and car space. Taxes $48. Immediate possession. Good terms. Price $5250

Five-room stucco bungalow in good condition. Oak floors throughout. Good-sized lot, nice garden. Garage. High Quadra district. Taxes $40. Immediate possession. Terms at $5950

Seven-room stucco family home and an ACRE OF LAND with excellent chicken house for 400 birds. Everything is in first-class condition and you can move right in. Inside three-mile circle, close to Quadra. Taxes 136. HOT WATER HEATING. Terms at $7300

RITHET CONSOLIDATED LTD. EST. 1871
Member Real Estate Board of Victoria
1117 WHARF ST. PHONE G 1722
Evenings:
Mr. Custance E 7936, Mr. Belcher G 3504

Johnston & Co.
LIMITED
1314 BROAD ST. E 5241 - E 5242

OAK BAY
IMMEDIATE POSSESSION
Situated on a splendid lot with back lane, facing east, and handy to stores and bus line. This six-room bungalow is in tip-top condition. Hardwood floors in hall, living-room and dining-room, three bedrooms, good size kitchen and four-piece bathroom. A first-class home in a first-class location. Price, with terms $9500

Make Us Prove It
We know we can sell your home. Phone us your listing today. IF THE PRICE IS RIGHT we will sell it quick!

THE BEST BUY IN OAK BAY
This is one of the very few remaining low-priced properties left in Oak Bay. A charming little cottage, half a block from the sea, set in a lovely garden planted with hundreds of bulbs and surrounded by trees. Cottage consists of living-room, two bedrooms, kitchen and three-piece bathroom. Price $3700
Four tons of coal and kitchen stove with property.

PHONE E 5242 FOR RESULTS
NIGHT CALLS, G 8890

Reduced to $3500

POSSESSION IN TWO WEEKS
High location, north of Hillside, east of Quadra. Six-room siding house in splendid condition. Cement basement with garage, hot-air furnace, wash tubs and extra toilet. Nice living-room, dining-room and kitchen. Upstairs: Three nice bedrooms and bathroom. Terms: $2,000 cash, balance monthly. Full price $3500

FAIRFIELD
POSSESSION NOW
WE WILL TAKE YOU TO INSPECT. YOU MAKE A REASONABLE OFFER
Very substantial and pleasing house one block from Dallas Road seafront. Three good bedrooms, living-room, dining-room and kitchen. Cement basement with hot-air furnace. New Duroid roof. Very clean and ready to walk into. YOU CAN MAKE THIS HOUSE WORTH MORE THAN YOU PAY FOR IT. TERMS PAYMENT.

SWINERTON & CO. LTD. Est. 1889
Member Real Estate Board of Victoria
620 BROUGHTON ST. E 7181

REDUCED

for quick sale. Lovely four-room bungalow. Cabinet kitchen, three-piece bathroom, separate garage, lawn and garden. Extra lot available. Immediate possession. Gorge. HALF CASH. Price $3650

ALSO
Nice five-room stucco house with three-piece bathroom, fireplace, basement, hot air furnace. Low taxes. Walking distance of town. Immediate possession. Priced now at $3700

Home Locators Realty Co.
908 Bank of Toronto Building
Phone G 8316 Residence G 6816

PEMBERTON'S
FOR REAL VALUES

OAK BAY
SOUTH OF THE AVENUE
SEE THIS COMFORTABLE HOME OF EIGHT ROOMS. Living-room, dining-room, kitchen, bedroom, den and three bedrooms up. Two bathrooms. Oak floors. Low taxes. PRICE $7500
PLEASE CALL MR. STEPNEY

APARTMENT HOUSE
TEN SUITES, furnished, close in. Upper Fort Street. Hot water automatic heating. Gross income $3,084, net in excess of 20 per cent. PRICE $10,000
PLEASE ASK FOR MR. KENNEDY

DALLAS ROAD
With an unsurpassed view. An N.H.A. built home of the best construction. Consists of a large living-room with a fine view of the Straits, two very good bedrooms, a modern kitchen with gas laid in. Fireproof garage in basement. Price $7900
PLEASE ASK FOR MR. KENNEDY

GORGE
WALK RIGHT IN
SEVEN-ROOM STUCCO BUNGALOW—Fully furnished in a modern style, including a lovely piano. This is a perfect little family home set on a deep lot with lovely hedges and shrubs. Separate garage containing a laundry room complete with electric washing machine. Close to bus, school and stores. PRICE $7500
PLEASE ASK FOR MR. SHARP

SIDNEY
New, furnished, four-room house, containing two bedrooms, living-room, kitchen, pantry, plus two-room cabin, barn and poultry house. Approximately two acres of good land. Price includes furniture, tools, good cow, chickens and fuel. PRICE $4950
PLEASE ASK FOR J. M. HALL

Pemberton, Holmes Ltd.
(Member Real Estate Board of Victoria)
625 FORT STREET PHONE G 8124

MOVE RIGHT IN

OAK BAY WAY—Eight lovely large rooms in spotless condition. Cosy den with fireplace, full-sized dining-room, bright living-room with conservatory, kitchen and pass pantry; four spacious upstairs bedrooms and bathroom, fine basement. Secluded garden $6300
(Open to Offers)

FAIRFIELD—Six-room semi-bungalow with cement basement, furnace and vegetable garden. Terms $4950

SAANICH—Owner going East and must sell five-room stucco bungalow, including several extra lots, all for $4000
($1,500 Handles)

VICTORIA WEST—Seven-room semi-bungalow, clean as a new pin. This is a splendid family home, with basement, new furnace and excellent garden. Terms arranged $4900

SAANICH
Nearly new white siding bungalow. Three lovely large rooms on main floor, two finished attic rooms. Price reduced to $3850

MEHAREY & CO. LIMITED
622 VIEW STREET PHONE E 1107

$3250

West Saanich Road—Nearly new, cute four-room cottage. Outside finished in green cedar shakes. Situated on approximately two acres and located about 10 miles from town. Electric light and electric water system.

$4850

A modern style four-room stucco bungalow containing living-room (open fireplace), two bedrooms, kitchen, Pembroke bathroom, cement basement, garage and furnace. Situated in Saanich about 2½-mile circle.

Saanich Realty Company
1815 DOUGLAS ST. PHONE E 0001
Night, Mr. Foster, at B 1302
Member Real Estate Board of Victoria
(Just Below Hudson's Bay Co. and Two Doors From Safeway)

OAK BAY

Six-roomed bungalow on Oak Bay Avenue. Owner leaving district. $4850

MONTEITH
Five-Room Stucco Bungalow
$5250

VICTORIA AVE.
Beautiful seven-roomed home, nearly new. Situated in picturesque surroundings.
$8950

Newstead Realty
Member Real Estate Board of Victoria
1614 BROAD ST. PHONE E 7194

Rockland District

FINE MODERN STUCCO RESIDENCE. Large living-room and dining-room, den with fireplace, master bedroom (private bath) and another bedroom, ground floor with shower bath. Hardwood floors and hardwood trim throughout. Upstairs: 3 bedrooms, 2 private bathrooms, ample closets, etc. Automatic oil furnace. Hot water heating. Servant's quarters and bath in basement. Double garage. Nice high elevation. A nice home, with immediate occupation.

Full Particulars on Request

Heisterman, Forman & CO.
608 VIEW STREET PHONE E 4161

INVESTMENTS

APARTMENT HOUSE—Ten suites. Net income $2,000. Price $10,500
APARTMENT — Three self-contained furnished suites. Income $1,500. Price $6000
LARGE HOUSE—Twelve rooms. Close to park. Hot water heating. Good income. Price with reduction for cash $8500
THIRTEEN ROOMS—Walking distance. Steady income. Price $9500

D. D. McTAVISH
607 Fort Street E 9814

Bay Meadows Racing

BAY MEADOWS, Nov. 16.—Race results here today follow:

FIRST RACE—Six furlongs:
Beiscok (Neves) $17.60 $10.80 $3.50
Spring Dandy (Gonet) 12.30 3.80
Roy Sickle (Balaski) 2.20

SECOND RACE—Six furlongs:
Rex Avis (Brite) 14.60 13.00 12.50
Cloudy Weather (Skoronski) 4.10 3.00
Seance (Zehr) 3.00
Scratched: No Deal, Nickajack, Ballerz, Dusty Behave.

THIRD RACE—Six furlongs:
Letemeum (Peterson) 15.50 6.70
Miss Hemit (Trent) 4.50
Scratched: Xon, Moosimo, Pea Soup, Phoebe J., Vegas Kessler.

FOURTH RACE—One mile:
Big Ripple (Burns) $10.60 $4.40 $3.90
Speedy Show (Trent) 4.40 2.80
Honest Moe (Brite) 3.30
Scratched: Hr Spread, Quepasa.

FIFTH RACE—One mile:
Cutalong (Neves) $12.00 $4.60 $3.40
Ultonton (Corbett) 3.00 2.50
Nisi Prius (Brite) 3.70
Scratched: Roy Jones, Valdina Cula, Displayer.

SIXTH RACE—One mile:
Aptos Honey (Brite) 12.50 13.20 12.70
Vicksburg (Skoronski) 3.70 3.10
Topay Lass (Neves) 3.20

SEVENTH RACE—Six furlongs:
Mancubaloy (Trent) 18.30 13.10 12.70
Kingfisher (Harrison) 4.30 3.10
Pronto Easie (Peterson) 4.50
Scratched: Xeno Fox.

EIGHTH RACE—Mile and one-half:
Volitation (Neves) 15.00 13.70 12.70
Turkish Brand (Black) 23.60 10.50
Mythologist (Gomez) 3.00
Scratched: Swooper.

OVERNIGHT ENTRIES

FIRST RACE—Six furlongs:
Sir Drake 115
Give And Take 109
Gallant Spirit 112
Avent Jim 112
Jubilo 115
Helen I. 109
Mor Tan 112
Phaltup 104
Midkapi 113
Royal G Man 115
Horilon 107
Edith T. 112
Poojo 111

SECOND RACE—Six furlongs:
Valdina Gloss 109
Catchmenow 115
Blondie Jayne 118
Marmac 112
Big Sur 115
Amber Knight 113
Better Home 121
That A Boy 118
Mera Mist 115
Kempy 110
Cushion 109
Girl Friend 112
Most Questionable 113
No Vacancy

THIRD RACE—Six furlongs:
Lisero 108
Ikes Glory 118
Bar Willie 108
Casca 108
Terry Bargello 122

FOURTH RACE—Six furlongs:
Star Song 112
Eliska B 116
Flying Son 111
Wickford Point 118
Kellys Rose 112
Easy Gold 118
Singing Wind 110
Exclamation 114
Swell Chance 113
Dark Zac 115
Ace Hudkins 111
Hi Murt 110
Dedlock 111
Valdina Pee 110

FIFTH RACE—Mile and one-sixteenth:
Tar Neil 109
Maratimer 106
Players 109
Burning Stick 112
Squirmer 111
Royal Memory 111
Racetrack 108
Liberante 115
Templar 112
Kiev Lee 112

SIXTH RACE—Mile and one-sixteenth:
Lucifer 105
Sandy Sky 106
Dennis F 120
Reigh Reigh 111
Gold Bill 120
Liekkah 108
Lone Ace 117
Meddle Boy 111
Anonymous 111
K. Sugar Roll 111
Helen Boy 111
Valdina Base 108
Family Tree 106
Swift Toes 109

SEVENTH RACE—Mile and one-sixteenth:
Koraline 108
Galahue 111
Shirabodi 124
Yarnith 95
Paulas Lulu 118
Topsida 105

EIGHTH RACE—Mile and one-half:
Real Sad 106
Marmeduke 118
Ootem 112
Nantourist 112
Nafworth 106
Franworth 109

Racing Results At Rockingham

CHICAGO, Nov. 16.—Race results at Rockingham Park follow:

FIRST RACE—
Betel $4.00 $2.60 $2.60
Why So 4.80 2.40
Boonyard 3.80
Scratched: Vampire, Yaf.

SECOND RACE—
Model Lady $21.20 $9.00 $5.00
Epirium 4.80 3.60
Credenda 5.00

THIRD RACE—
Grand Surprise $15.00 $6.00 $3.40
Linwood Blue 6.30 4.00
Miami Moon 2.60
Scratched: Kate's Boy.

FOURTH RACE—
White Time $19.20 $7.20 $3.20
Hiccup 3.40 3.00
Gay Eli 4.40
Scratched: Patrol Pilot, Audrey M.

FIFTH RACE—
Gay Flight $6.40 $4.00 $3.40
Green Log 10.00 6.00
Islam King 4.00
Scratched: Zaca Brand, Night Wind.

SIXTH RACE—
All Punch $7.80 $4.80 $3.00
Flight Over 4.00 3.20
Milk Route 3.40
Scratched: High Plaid, Defence Bond, Escope, Due Sport.

SEVENTH RACE—
Signalar $5.60 $3.60 $2.40
Bellcoda 2.40 2.30
Justinian II 3.00
Scratched: Pretty Lady, Devils Guide.

EIGHTH RACE—
Come Eleven $25.60 $11.40 $6.60
Miamimi 4.00 3.40
Grand Day 3.60
Scratched: Rear Guard.

OVERNIGHT ENTRIES

FIRST RACE—Six furlongs:
Pygar G 113
Selcap 107
Nimble Foot 117
Easy Blend 117
Yafinobob 111
Lady Golden 114
Reformatory 111
Peace Light 104
Tiny Sis 108
Not Tomorrow 110
John 111
Makup 108
Smoothy 114
Heel Up 111
Sizzling Pan 117
Selma Lad 117

SECOND RACE—Six furlongs:
Picket Line 120
Kathy 111
Zacabrand 111
Taking Ways 111
Lunch Date 111
Jims Jeanie 107
Able 110
Easy Quero 117
Anytime Anne 98
Eric Knight 114
Betty Grable 109

THIRD RACE—Six furlongs:
Nancy Bones 114
Wake Robin 114
Night Bomber 111
Ebro 117
Claremont Miss 114
Herorts 108
Moon Miller 107
Twilight Gal 101

FOURTH RACE—Six furlongs:
Boom Time 111
Copywright 114
War Page 111
Flying Olant 111
One C Bill 111
Agrarian U. 116

FIFTH RACE—Mile and one-eighth:
Bradwin 114
Iron Works 111
Y Dun 105
Link 111
First Maiz 105
Heat Wave 111

SIXTH RACE — Mile and three-sixteenths:
Glenweed 109
Navy 120
Golden Thorn 113
Float Me 111
Yukon 116
Bonnie Goins 106
Joes Mistake 107
Boy Soldier 117

SEVENTH RACE—Mile and one-sixteenth:
Plane Spotter 108
On the Double 101
Gray Syngo 111
War Delegate 111
Scarlet Fancy 108
Penny Packer 114
Columbus Day 114
Canes 108
Dark Morning 102
Son of Heels 117
Cyrus F. 111
Mocablue 111

EIGHTH RACE—Mile and one-eighth:
Bold Nelson 120
Telescope 111
Spiritual 106
Roman Governor 110
Brooklandville 104
Step Up 114
Oregon 114
Morex 108
Jet Lov Me 111
Seven Hills 113
Vesuvius 114
Jackeat 114
Patron Saint 114
Expose 108

JUVENILE SOCCER
Today's exhibition juvenile soccer fixture between Balmoral Thistles and Eagles will be played at Central Park and not Royal Athletic Park as previously announced.

The Sporting Thing
By Dr. J. B. WARREN

"Oh, close your trap, an' let's eat!"

Early Possession
FOR THE GARDEN LOVER
3½ Acres landscaped grounds, lawns, shrubs, fishpools, bulbs, 600 rose bushes, etc. Two-story stucco dwelling, living-room 14 x 28, granite fireplace. Dining-room, hardwood floors. Kitchen, tile sink. Three bedrooms, two bathrooms, basement, oil automatic furnace, double garage. Taxes $76 $12,000

OAK BAY
STUCCO SEMI-BUNGALOW
Entrance hall, living-room, granite fireplace. Dining-room, hardwood floors, den, sunroom, two bedrooms and bathroom main floor. Two bedrooms up. Enclosed stairway. Basement, furnace, garage. Two lots. Shrubs and rock garden. Good view over land and sea. EARLY POSSESSION $8950

J. H. WHITTOME & CO. LIMITED
1012 BROAD ST. PHONE E 7212

HOMES OUR SPECIALTY

Rooming-house, within three minutes' walk of Spencer's. Revenue $130 per month, with accommodation for owner. Full price $4500

THE CITY BROKERAGE
1018 BLANSHARD ST. PHONE G 5072

HAGAR'S

COUNTRY RESIDENCE
Modern stucco bungalow of 7 rooms, amongst the pine trees. Eight miles from city on Island Highway. Set back in garden of two acres. House all newly decorated throughout and ready to move into. TERMS ARRANGED. FULL PRICE $10,500

CITY DUPLEX
High Fairfield. Fine home, converted. Separate entrances. One suite contains two bedrooms and all conveniences. Rented $47.50. Owner's suite has two bedrooms and used sunroom. Garage and garden. All recently redecorated. Each suite does own heating. Stair carpets, fittings and electric range included. Cash $5,000, balance arranged. IMMEDIATE POSSESSION. FULL PRICE $8500

HAGAR & SWAYNE LTD.
626 VIEW ST. PHONE G 4151-2-3
Real Estate - Insurance
Evenings, Phone B 1887

"LOXTAVE"
Be the next one to build one of these new "Prefabricated Homes." Delivery in 10 days. N.H.A. approved for financing under that plan. Numerous inquiries, so act quickly.

OAK BAY
Stucco residence of six rooms and two bedrooms up. Landscaped grounds, panoramic view of part of Oak Bay and straits. Very nice home $8950

SECLUDED
Ideally situated for a much-needed convalescent or nursing home. Ten rooms, hot-water heating, hardwood floors, two acres of park-like surroundings. Close to transportation. Low taxes $7500

VIEW LOTS, NEAR WATER
Ten-Mile Point, four lots, all adjoining. Beautiful view. City light and water laid on. Snap $1700

STANDERWICK, COLES & CO.
SUSSEX HOTEL BLOCK
716 BROUGHTON STREET
G 3831 — G 8312
Member Real Estate Board of Victoria
Evenings, E 9907

OAK BARRELS
All Sizes
IDEAL FOR WATER BARRELS, PICKLING, PRESERVING, ETC.
Capital Iron & Metals, Ltd.
1824 STORE ST. G 2434

Carpet Bowling

Results of matches in the Capital City and District Carpet Bowling League are as follows:
Britannia Vets 23, Willows Park 14.
Mount Tolmie 13, Rangers 17.
Beadles 17, Friars 25.
Willows Park 14, Sherwood 21.
Rangers 18, Beadles 10.
Friars 23, Mt. Tolmie 13.
Next week's matches: Monday—Friars vs. Willows Park. Tuesday—Britannia vs. Mount Tolmie; Sherwood vs. Rangers. Friday—Beadles vs. Cedar Hill.

MAPLE LEAFS WIN
LETHBRIDGE, Alta., Nov. 16 (CP).—Held to a 3-1 edge in the first two periods, Edmonton Maple Leafs cut loose with a four-goal attack in the final frame to defeat Lethbridge Seventy-Sevens, 7-2, here tonight in the first of a two-game exhibition series. The second game will be played here Saturday.

OTTAWA, Nov. 16 (CP).—Montreal's Yvon Robert, tonight retained his Canadian wrestling crown—Ottawa version—when he subdued John Katan, of Vancouver, by taking the third and deciding fall in the feature bout of a wrestling card here.

Katan won the opening fall, but Robert won the second and third with a "full Nelson."

TURKEY COMPETITION
With an added prize of low gross in each round, the first turkey competition of the season will be held Sunday at the Uplands Golf Club. Play will be 18 holes medal on full handicap. Players will arrange their own games and starting times.

Left Alone, Infant Burned to Death

EDMONTON, Nov. 16 (CP).—Donna Evans, two-year-old daughter of Mrs. Robert L. Evans, of Edmonton, was burned to death Thursday when fire gutted their home in downtown Edmonton. Cause of the blaze was unknown. Donna's four-year-old sister suffered serious burns and is in hospital where her condition was reported as serious.

The fire occurred when the left them alone while she visited a neighbor.

Cowbirds victimize about 75 bird species in Eastern America by laying eggs in their nests for them to hatch.

Seamen Sentenced

VANCOUVER, Nov. 16 (CP).—Six seamen were sentenced to jail Thursday for terms ranging from 6 to 12 weeks, and 14 received suspended sentences from Magistrate W. W. B. McInnes following their conviction of charges of "impending" the voyage of the steamship Westbank Park and Ss. Cromwell Park, both owned by the Crown.

Imprisonment up to three months is mandatory under the Canada Shipping Act. There is no alternative fine, but a sentence may be ... cretion.

REGINA, Nov. 16 (CP).—Moose Jaw Canucks maintained their unbeaten record in the Southern Saskatchewan Junior Hockey League here tonight when they hung a 14-1 pasting on Notre Dame Hounds. It was Canucks' fifth straight win.

STARTS WORK IN JUST 2 SECONDS
ASPIRIN
RELIEVES PAIN AND
SORE THROAT
DUE TO
COLDS
NEW LOW PRICES
12 tablets 18c
24 tablets 29c
100 tablets 79c
GENUINE ASPIRIN IS MARKED THIS WAY
BAYER

LISTEN TO
ACE COMMENTATOR AND MASTER STORY TELLER
JOHN FISHER
IN
"THIS IS CANADA"
MONDAY WEDNESDAY FRIDAY
CJVI
6:20 P.M.
PRESENTED BY THE MILLERS OF
PURITY FLOUR - B&K OATS

"I've got A NEW SPARKLING KITCHEN

WITH Lusterlite!"
The smooth, colorful hard-polished wall-surface provided by *Lusterlite* transformed my kitchen overnight . . . made it bright and cheery and a pleasure to work in. Housekeeping will be easier, too. This new wall-finish is spatter-proof and washable, so my kitchen will look spic and span all the time—thanks to *Lusterlite*.
See your ACE-TEX Dealer
THE ACE•TEX LINE
Acousti Board, Lath Board, Fibre Board, Hardboards
Brick Siding, Asphalt Shingles, Fibreen, Waterproofing, Lusterlite
Roll Roofing, Plasti-Seal, Building Papers, Creosote
CANADA ROOF PRODUCTS LTD.

DISTRIBUTORS FOR
CANADA ROOF PRODUCTS
Hickman Tye Hardware Co., Ltd.
1211 QUADRA STREET PHONE G 8137

THE COMPLETE ACE-TEX LINE AT
STEWART & HUDSON
RETAIL LUMBER YARDS
405 GORGE ROAD B 2171 and B 2172

We Carry a Complete Line of the Above Materials
VICTORIA RETAIL LUMBER YARD
Corner Government and Chatham Streets Phone G 2131

AUTHORIZED DEALERS
SIDNEY LUMBER - G2515
2116 GOVERNMENT STREET

DEALERS
B. C. ROOFERS & AGENCIES
General Sales Manager J. N. (JOCK) FINDLAY
E 6822 - Res. G 6894 715 VIEW STREET

BUILDING SUPPLIES
MOORE-WHITTINGTON LUMBER CO., LTD.
2614 BRIDGE ST. E 7106

AGENTS QUALITY BUILDING SUPPLIES
Drysdale Sash & Door Co., Ltd.
1720 COOK GARDEN 4411

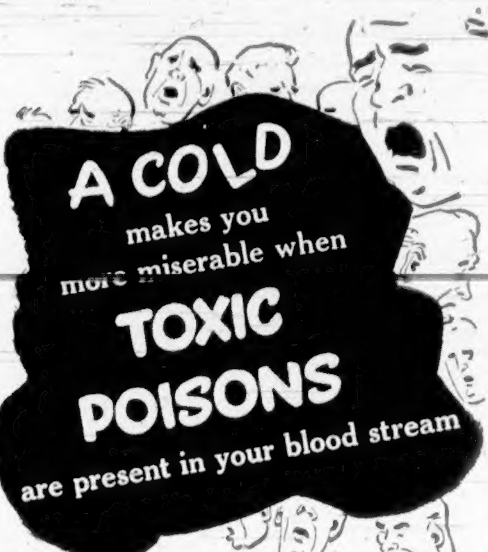

You can't expect to be completely comfortable with a cold. But a cold is much more endurable when your system is in good working order. For when the system is clogged with waste, certain toxic poisons find their way into your blood stream and make you feel miserable all over. That's one reason why headaches and other discomforts often accompany a cold.

If you have a cold, the first thing to do is to make sure you are not constipated.

Andrews Liver Salt . . . a pleasant-tasting, effervescent, saline laxative . . . offers just the help you may need. A sparkling, bubbling glass of Andrews Liver Salt first thing in the morning, when needed, will usually relieve constipation before you leave for work. Andrews acts fast . . . but just as gently as you like, depending on the amount you take.

Andrews Liver Salt neutralizes excess stomach acid—an important point in fighting the discomforts of a cold.

Remember that Andrews Liver Salt *tastes good.* So don't accept a substitute. Insist on getting real Andrews Liver Salt and *get going* again.

ANDREWS *Liver* SALT

London Market

LONDON, Nov. 16 (Reuters) — Week-end considerations caused slackening of business of the stock market today and the session generally was slow and dull.

British funds met late offerings and closed 1-16 to ¼ lower. German issues and Chinese liens, however, were in demand.

Industrials were quiet and new changes were registered. British-American Tobacco shares were unaffected by the company's announcement of an increase in the price of some of their brands of tobacco.

International dollar stocks were quietly firm but Canadian Pacific gained 7-16 at $20.

Egg Market

These prices are obtained daily from the office of the Dominion Government Poultry Products Inspection Service, Victoria, G 2492.

To producer:	
Grade "A" large	.41
Grade "A" medium	.38
Grade "A" pullets	.36
Grade "B"	.30
Peewees	.19
To wholesaler:	
Grade "A" large	.46
Grade "A" medium	.43
Grade "A" pullets	.41
Grade "B"	.35
Peewees	.24

Toronto Unlisted Mines

(James Richardson & Sons)

	Bid	Asked
Amalgamated Larder	2.45	2.60
Algonaut	.20	.23
Aurora	.41	.48
Beaucamp	.23	.27
Brewis	.11	.14
Beaulieu	.68	.72
Courageous	.65	.68
Cuyuni	2.70	2.80
Dexter	1.00	1.10
Dickenson	1.45	1.50
Captain	.20	.22
Forty-Four	.90	
Goldora	.37	.40
Goldvue	1.00	1.05
Indyke	.47	.49
Kamlac	.28	.30
Kencour	.11	.15
Kenda Pershing	.38	.41
Lingnora	.27	.29
Lassie	.53	.58
Magnet Consolidated	.64	.68
Marbenor	.40	.43
McDonald	1.95	2.05
National Malartic	.35	.38
Pascalis	.42	.44
Quejo	.33	.35
Rand Malartic	.17	.20
Red Ruth	.30	.32
Redwood	.10½	.11½
Randona	.21	.24
Sunbear	.11½	.12
Sovereign	.32	.38
Starlight	.06	.10
Craibee Fletcher	.30	.33
Eureka	2.45	2.55
Thornhill	.26	.28
Tiffany	.13	.15
West Bay	.45	.50
Wingait	.25	
Young Davidson	.28	.31

Games Help Patients To Get Well

By r. J. B. WARREN

While sleep, rest and peace of mind are of great help in the treatment of patients recovering from an illness, games in which the patient is interested and which he can play safely (bowling, golf, quoit pitching) will stimulate him to effort more effectively than the ordinary calisthenic exercises. Games increase the circulation of the blood and help remove wastes from skin, lungs, kidneys and large intestine.

(Released by Consolidated News Features, Inc.)

Victoria High School

A discussion on juvenile delinquency featured a recent meeting of the Portia Club at Victoria High School. Taking part were Marion Griffen, Pat Bayliss, Norah Smith, Irene Wilson and Shirley Fennell. Beta Delta is planning a debate on bicycle licences. The Students' Council is sponsoring a cheer leader club.

House captains are preparing for the indoor track meet on November 30. Points gained then will count toward the final trophy. The "prelim" reception was held last night, newcomers bringing their parents to meet teachers and look over the school. Songs, a quiz, a dance and games were enjoyed.

Hi-Y girls will take part in a recognition service at Christ Church Cathedral today.

PERENNIAL CHAIRMAN

BARDLEY, England (CP).—Alderman William Barlow, of this Lincolnshire town, was re-elected chairman of the Bracebridge Mental Home farm committee for the 23rd time.

Ladysmith Wharf To Aid Fishermen

LADYSMITH, Nov. 16—Sam Guthrie, M.L.A. for the district, wrote to the City Council offering to help enlist the support of the Provincial Government for the proposed fishermen's wharf at Ladysmith. Mr. Guthrie's offer was accepted, and it was reported that progress was being made in the matter.

E. P. Murphy, deputy minister of public works, Ottawa, and K. Morton, district engineer for the Dominion Government, with representatives from the Boat Owners' Association and the city council, recently visited the proposed site.

The sum of $9,642 had been placed in the public works estimates for the project, and the work would commence as soon as the estimates were passed by the House, and the necessary materials were available, the council learned.

Military Activities

203rd (Res.) A.A. BTY., R.C.A.

Orders by Capt. W. J. R. Peers, officer commanding:

Duties for week ending November 24: Orderly officer, P.-2nd-Lt. T. G. Dalzell.

Parades—Sunday, Armoury, 09:00 hours, battery parade. Tuesday, Armoury, 19:45 hours, battery parade.

Firing Practice—Battery will parade at the Armoury and proceed to Albert Head to carry out firing practice on Sunday. Fall in, 09:00 hours. Dress, roll call order. Coveralls will be carried.

W. J. R. PEERS, Capt.
Officer commanding, 203rd (Res.) A.A. Bty., R.C.A.

3rd (Res.) BN., THE CANADIAN SCOTTISH REGIMENT (M.G.)

Orders by Lt.-Col. F. B. J. Stephenson, commanding.

Duties—Orderly officer for the week ending November 25, Lt. G. D. Stephens; next for duty, Lt. S. A. Digby. Orderly N.C.O., Cpl. R. S. McAree; next for duty, Sgt. W. R. Smith.

Parades—Monday, fall in at 19:45 hours. Dress, roll call order with web belt.

J. WATSON, Capt.
For commanding officer, 3rd (R.) Bn., The Canadian Scottish Regt. (M.G.).

No. 1 (R.) FORTRESS WORKSHOP, R.C.E.M.E.

Orders by Major A. McFarlane, commanding.

Duties—Orderly officer for the week ending November 24, Lt. J. D. Davey; next for duty, Lt. A. M. Urquhart. Orderly N.C.O., L.-Sgt. K. L. Dingley.

Parades—Thursday evening parade, fall in 19:45 hours. Dress, roll call order with waist web belts.

J. A. HOBDAY, Capt.
For A. McFarlane, Major, officer commanding, No. 1 (R.) Fortress Workshop, R.C.E.M.E.

13th (R.) FIELD AMBULANCE, R.C.A.M.C.

Orders by Lt.-Col. A. B. Nash, commanding.

Duties for week ending November 24: Orderly officer, 2nd-Lt. (Q.M.) R. V. Jenkin. Orderly N.C.O., Cpl. W. Wylie; next for duty, L.-Cpl. R. J. Pratt.

Parades—Friday, Armoury, 09:30 hours, morning class. Friday, Armoury, 19:45 hours, unit parade. Dress, roll call order. Training as per unit syllabus.

R.C.A.S.C. (Attached)

Parades—Same parades and dress as for 13th (R.) Field Ambulance, R.C.A.M.C.

J. E. MOORE, Capt.,
For Lt.-Col. A. B. Nash, commanding, 13th (R.) Field Ambulance, R.C.A.M.C.

ACTIVE AT 102

ROYDON, Essex, England (CP).—Mrs. Jane Blackburn, still doing housework at 102, says she "intends to live a good many more years." At 97 she recovered from a broken thigh.

Your Daily Forecast

By EDWARD A. WARNER

PLANETARY GUIDE FOR SATURDAY, NOVEMBER 17, 1945

Keywords for the Day: Reason, analysis, discernment.

Saturday In General: Get an early start as the period prior to 8:00 p.m. tends toward some delay or obstruction. From 8:00 until 10:18 p.m. is a good time for judgment, analysis, discrimination, making plans and decisions. The late afternoon and early evening call for tact in dealings with others especially those who are in positions of authority. Preserve the "status quo," don't force issues or make changes.

If November 17 is your Birthdate: "Many happy returns." Famous persons born on this date include: Misha Auer, movie actor; John A. Cousens, merchant, banker, former president of Tufts College; Homer Lea, author.

Your Year Ahead: This can be a good year for you in connection with money matters, income, possessions. However, in dealings with others, especially those in authority, be especially tactful and don't make unnecessary changes this year.

(Released by Consolidated News Features, Inc.)

The great majority of the people in Egypt are Mohammedans.

FIJIANS STILL KNIT

SUVA, Fiji (CP).—The women of Fiji's Knitting and Sewing Circle did not stop their good work with the end of the war. A case of 300 garments was dispatched to the Lord Mayor of London for distribution to war victims recently and a second case is now half ready.

SLOUGH, England (CP).—Because footballs are unobtainable, boys here were seen recently using cabbages in their place.

The Bay
Phone E-7111

School? Let's Dress for It!

Kindergarten . . . Hi or College students look to THE BAY for school duds of dependable quality, smart styling and comfort . . . clothes geared to your busy life . . . re-made to take care of your every need!

Boys' Warm Windbreakers

WARM AND PRACTICAL FOR SCHOOL WEAR **4.75**

Others 4.95 and 5.50

To keep you warm all winter through — practical, hard-wearing windbreakers. Full zipper style, with slash pockets and turn-down collar, in frieze or melton cloth. Colors, navy, wine and grey. Sizes 24 to 36.

BROADCLOTH SHIRTS—In collar-attached styles. Fancy patterns with blue, grey, green and tan. 11½ to 14½ **1.09**

WOOL PULLOVERS—In V-neck styles, with long sleeves, in blue, tan, wine, navy. Sizes 26 to 34 **3.25**

TWEED LONGS—Durable for school wear, with unfinished leg finished with cuffs, and three pockets. Made for belts and braces. Sizes 10 to 18, in blue and green **3.00**

TWEED SUITS—In smart, single-breasted style. Two pairs of pants to each suit. Brown, blue, grey and green. Sizes 28 to 34 **16.95**

Boys' Tweed Pants — Sizes 8 to 16 years **4.95** and **4.25**

Golf Hose—Cotton and woollen. Sizes 7 to 10 **59c**

Boys' Furnishings, Street Floor at THE BAY

Girls' Wool Faille Plaid Suits

SUITS TO MAKE THE JUNIOR MISS ATTRACTIVE **9.98**

A trim-fitting skirt, with a smart kick pleat back and front and a cardigan styled jacket, plus the patch pockets that she loves . . . in attractive sand and brown, maroon and white, and other colored plaids. Sizes 12 to 14x.

JERKIN DRESSES—In all wool herringbone, with pleated skirt, pockets, jerkin top, and buttoning at the side. In darker contrast shades **6.98**

"GOOSIE GANDER" DRESSES—With all-around pleated skirt, novelty collar and pockets, in red and navy blue alpine cloth, gold button trimmed; 7 to 10 years **3.98**

Girls' Tweed Reversibles. Sizes 7 to 10. Regular 10.95. Special **6.88**

Flanelette Pyjamas in floral print. Sizes 8 to 14x **1.98**

Kiddies' Flannelette Pyjamas, pink and blue **1.59**

Toddlers' Three-Piece Coat Sets at **8.98**

Smocked Crepe Dresses. Sizes 12 to 14x **5.98**

Children's Wear, Fashion Floor at THE BAY

Store Hours:
9 a.m. to 5 p.m.
Wednesdays:
9 a.m. to 12 noon

Men's Hi-Grade Oxfords

A PERFECT SHOE FOR A PERFECT GENTLEMAN **10.50**

Yes, men, here's a shoe that has everything. Good looks, comfort and the fine quality you need to keep you well shod, day in and day out. See them today. Brown or black calf in Blucher or Balmoral patterns, with heavy weight soles and ankle fitting lasts.

Men's Shoes, Street Floor at THE BAY

Hudson's Bay Company.

INCORPORATED 2ND MAY 1670.